



## ABOUT STEPEVI

STEPEVI is an undisputed benchmark of contemporary luxury rugs, with a wealth of experience and expertise.

Combining traditional rug-making techniques with new technology, STEPEVI is a pioneering rug brand with innovative collections, inspired by the latest interior fashion trends.

As a leading retailer and manufacturer, STEPEVI provides excellent customization and contract services to its clients across the world.

STEPEVI

CATALOGUE 2024





# THE VALUES

Embracing the philosophy of "refined modern luxury carpets of timeless good taste created by re-defined carpet tradition, innovative craftsmanship and mass customization principles", STEPEVI is in constant search for understated, sustainable, discreet product values.

## **Refined Modern Luxury**

STEPEVI's yarns and designs tell a story of history, opulence, decadence and sensuality as much as they define cool, understated contemporary design while utilising exquisite materials.

## **Timeless Design Philosophy**

Owing to decades of experience, one cannot ignore the authenticity embedded in STEPEVI products. In every collection, elegant and luxurious textures and contemporary color palettes meet designs that are seemingly effortless.

## **Innovation**

STEPEVI has reinvented the rug by combining high design ideals with the latest technology and traditional weaving techniques. STEPEVI Team are specialists, devoted to constant improvement in design and manufacturing while ensuring that each rug is as luxurious as possible.

## **Exclusive Quality**

The legendary quality of STEPEVI rugs comes from their belief in using only the finest materials and the expertise of dedicated craftsmen in Turkey. STEPEVI understands the meaning of thoughtful design and the value of personal expression.

## **Tradition & Technology**

An internationally recognized contemporary luxury brand, STEPEVI's roots are in Istanbul; the undisputed rug making capital of the World, where expertise and tradition remains unrivalled. STEPEVI pioneers in introducing technology into high quality in a traditional industry, following a corporate governance discipline which guarantees "happy products".



**BEAM COLLECTION**



**Beam - Angora Gray & Pebble Gray**

Design: Beam - 002  
Color: Angora Gray & Pebble Gray - M905  
Quality: Select Viscose & Flat Vscose  
Product Code: SESTARWV002M905





**BEAM COLLECTION**

---



Pebble Gray & Navy Blue M900  
Pebble Gray & Eucalyptus Green M903  
Pebble Gray & Angora Gray M904  
Angora Gray & Pebble Gray M905  
Stone Gray & Ecu M906  
Ecu & Ink Blue M902  
Navy Blue & Ink Blue M901





**BLENDED SILK COLLECTION**

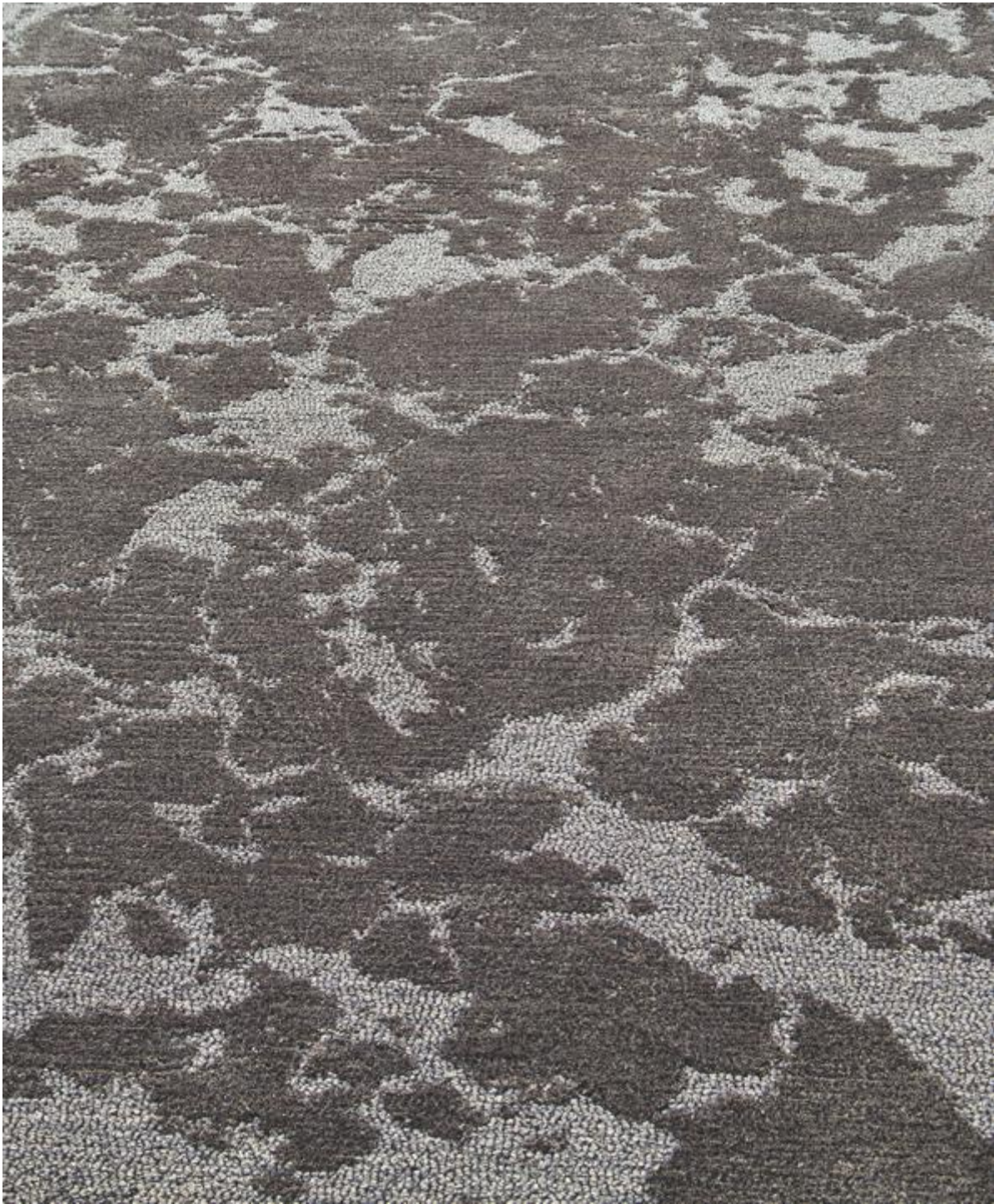

**Blended Silk - Taupe Brown**  
Design: George - 001  
Color: Taupe Brown - 139BS  
Quality: Blended Silk Cut & Loop  
Product Code: SEBSCL001139BS





**BLENDED SILK COLLECTION**

---



**Blended Silk - Titanium Gray**

Design: Harem - 002  
Color: Titanium Gray - 135BS  
Quality: Blended Silk Overtuft  
Product Code: SEBSOVER002135BS





**BLOSSOM COLLECTION**

---



**Blossom** - Titanium Gray & Dark Gold

Design: Blossom - 145  
Color: Titanium Gray & Dark Gold - M721  
Quality: SelectViscose & Viscose  
Product Code: SESLCTV145M721





## BLOSSOM COLLECTION



**Blossom** - Titanium Gray & Dark Gold

Design: Blossom - 145  
Color: Titanium Gray & Dark Gold - M721  
Quality: SelectViscose & Viscose  
Product Code: SESLCTV145M721



**Blossom** - Titanium Gray & Pebble Gray

Design: Blossom - 145  
Color: Titanium Gray & Pebble Gray - M776  
Quality: SelectViscose & Viscose  
Product Code: SESLCTV145M776

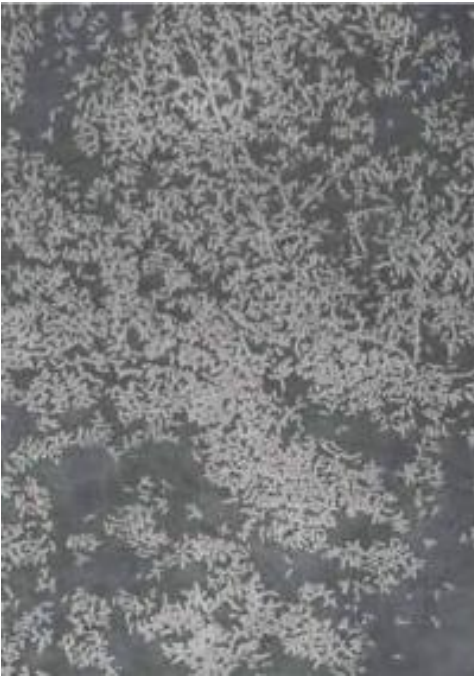

**Blossom** - Antique Gray & Crystal Gray

Design: Blossom - 145  
Color: Titanium Gray & Dark Gold - M729  
Quality: SelectViscose & Viscose  
Product Code: SESLCTV145M729





CAMEO COLLECTION

---



**Gift** - Polar White

Design: Gift - 013

Color: PolarWhite - 088TM

Quality: Deep

Product Code: SETMDEEP013088TM





**CAMEO COLLECTION**



**Sushi** - Mulberry Purple

Design: Sushi - 001  
Color: Mulberry Purple - 078TM  
Quality: Deep  
Product Code: SETMDEEP001078TM



**Shadow** - Mulberry Purple

Design: Shadow - 005  
Color: Mulberry Purple - 078TM  
Quality: Deep  
Product Code: SETMDEEP005078TM



**Gift** - Mulberry Purple

Design: Gift - 013  
Color: Mulberry Purple - 078TM  
Quality: Deep  
Product Code: SETMDEEP013078TM



**Layer** - Mulberry Purple

Design: Layer - 068  
Color: Mulberry Purple - 078TM  
Quality: Deep  
Product Code: SETMDEEP068078TM



Polar White - 088TM

Smoke Dust - 132TM

Wineberry Red - 081TM

Mulberry Purple - 078TM

Sand Beige - 129TM

Smoky Gray - 131TM



## CAPRICE COLLECTION



**Versailles** - Titanium Gray & Pebble Gray

Design: Versailles - 141  
Color: Titanium Gray & Pebble Gray - M622  
Quality: Select Wool & Viscose  
Product Code: SESLCTV141M622



**Versailles** - Pebble Gray & Angora Gray

Design: Versailles - 141  
Color: Pebble Gray & Angora Gray - M623  
Quality: Select Wool & Viscose  
Product Code: SESLCTV141M623



**Baroque** - Titanium Gray & Pebble Gray

Design: Baroque - 140  
Color: Titanium Gray & Pebble Gray - M622  
Quality: Select Wool & Viscose  
Product Code: SESLCTV140M622



**Baroque** - Pebble Gray & Angora Gray

Design: Baroque - 140  
Color: Pebble Gray & Angora Gray - M623  
Quality: Select Wool & Viscose  
Product Code: SESLCTV140M623





**COUPAGE COLLECTION** \_\_\_\_\_





COUPAGE MOSAIC COLLECTION \_\_\_\_\_

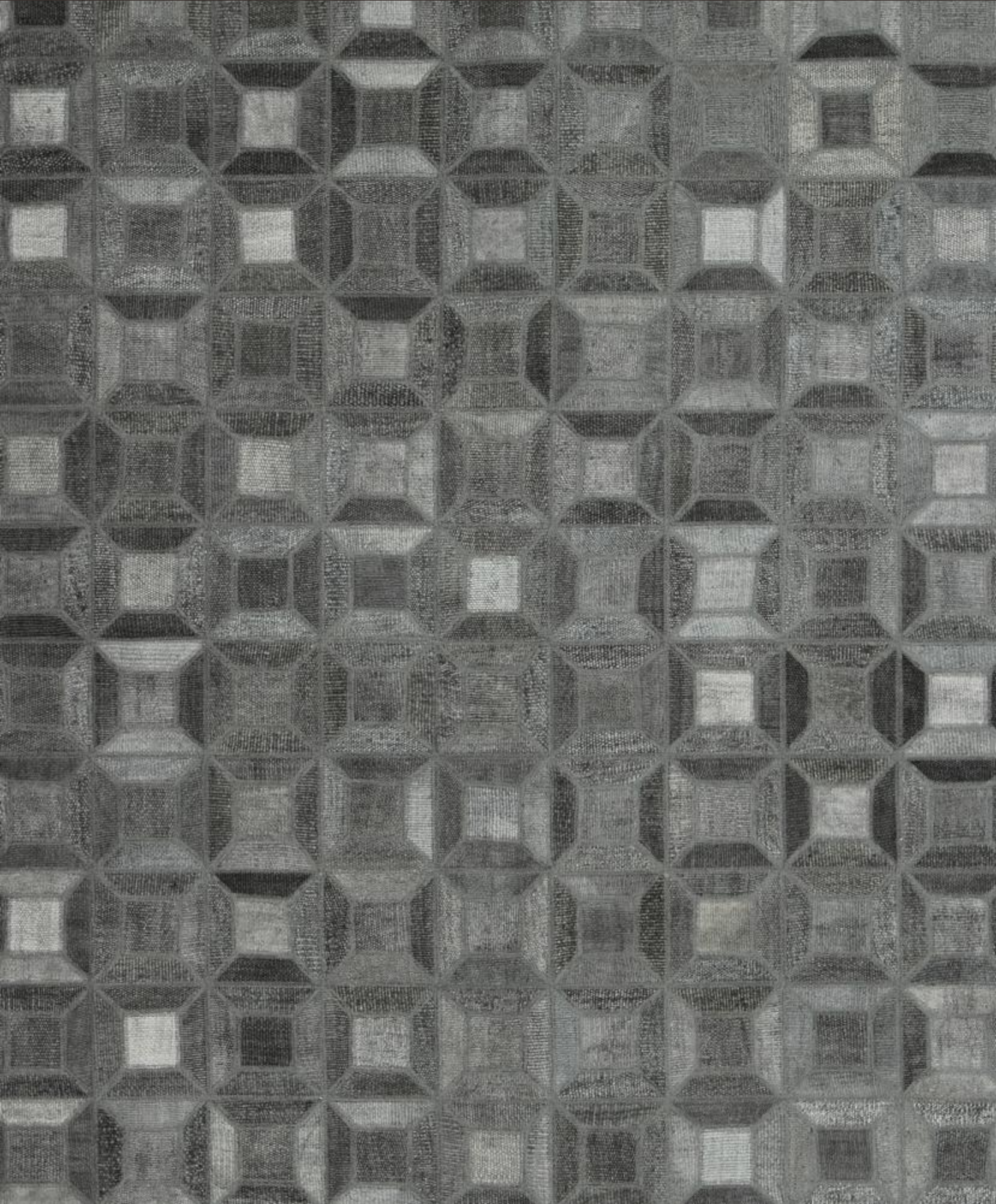
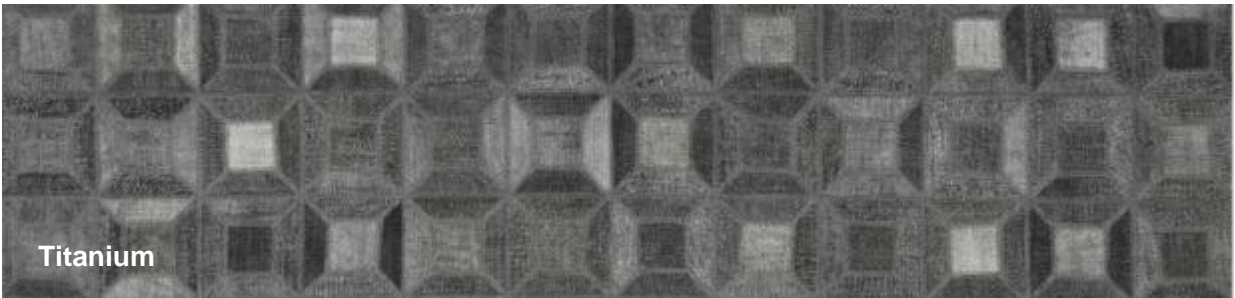



CROSSOVER COLLECTION

---



**Crossover** - Acqua Green & Lagoon Blue

Design: Crossover - 001  
Color: Acqua Green & Lagoon Blue - M786  
Quality: Select Viscose & Flat Viscose & Linen  
Product Code: SESVFVEL001M786



**Microchip** - Acqua Green & Lagoon Blue

Design: Microchip - 002  
Color: Acqua Green & Lagoon Blue - M786  
Quality: Select Viscose & Flat Viscose & Linen  
Product Code: SESVFVEL002M786

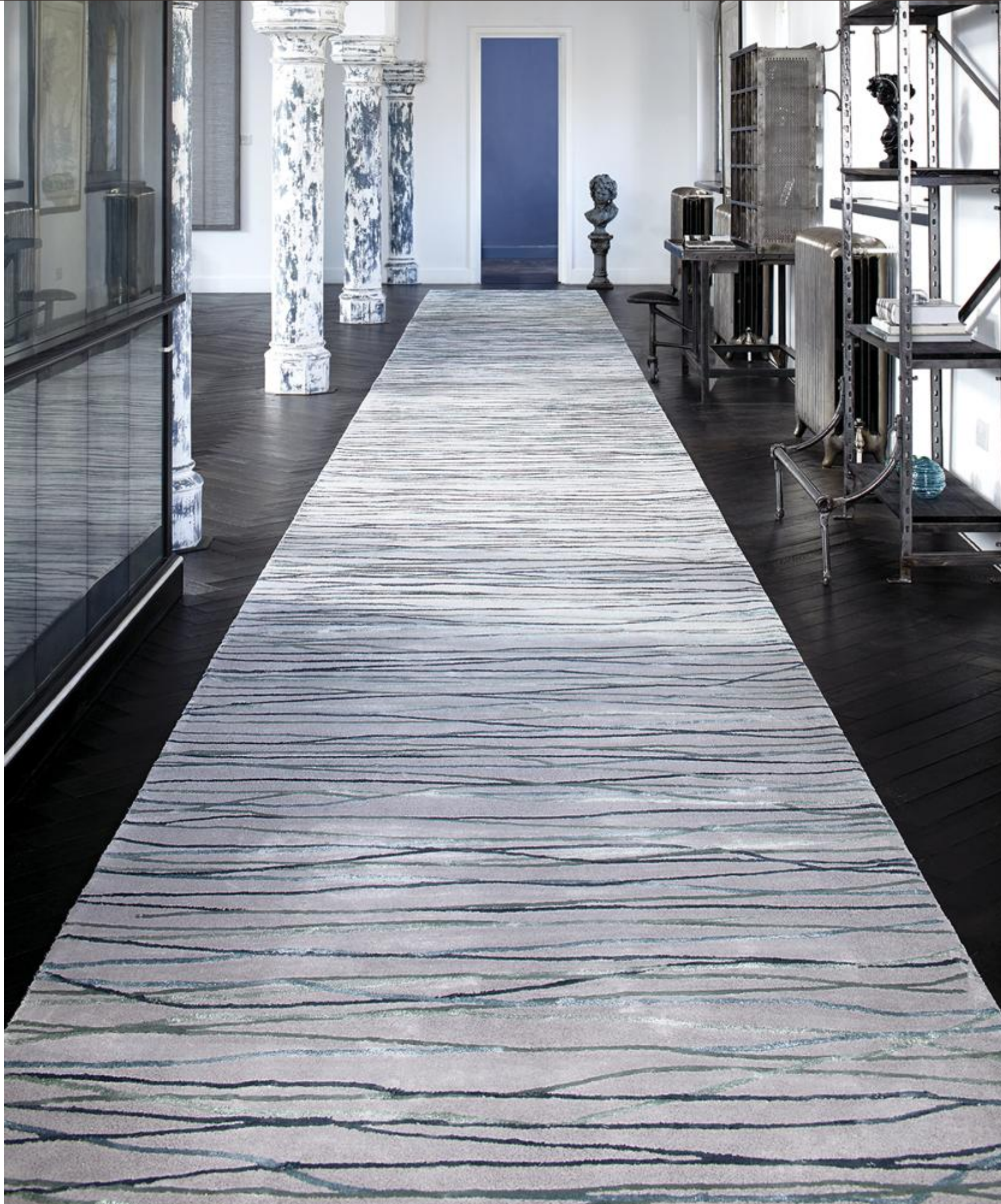



## DÉGRADÉ COLLECTION

---



**Dégradé** - Ink Blue, Eucalyptus Green, Apple Green

Design: Dégradé - 002  
Color: Ink Blue, Eucalyptus Green, Apple Green - M927  
Quality: Select Wool & Flat Viscose  
Product Code: SEDEGRADE002M927



**Dégradé** - Titanium Gray, Pebble Gray, Angora Gray

Design: Dégradé - 002  
Color: Titanium Gray, Pebble Gray, Angora Gray - M924  
Quality: Select Wool & Flat Viscose  
Product Code: SEDEGRADE002M924

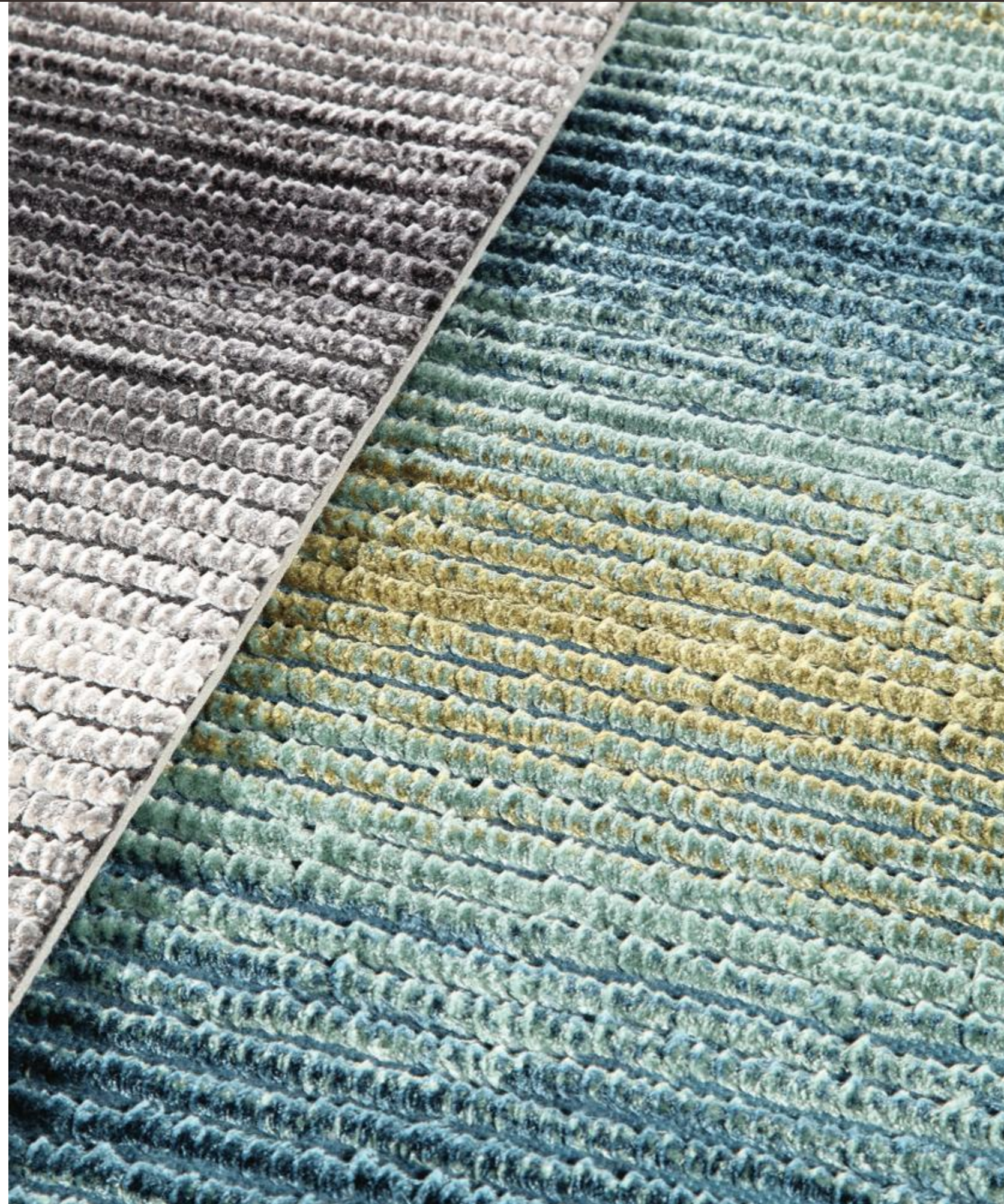



DEMURE COLLECTION

---

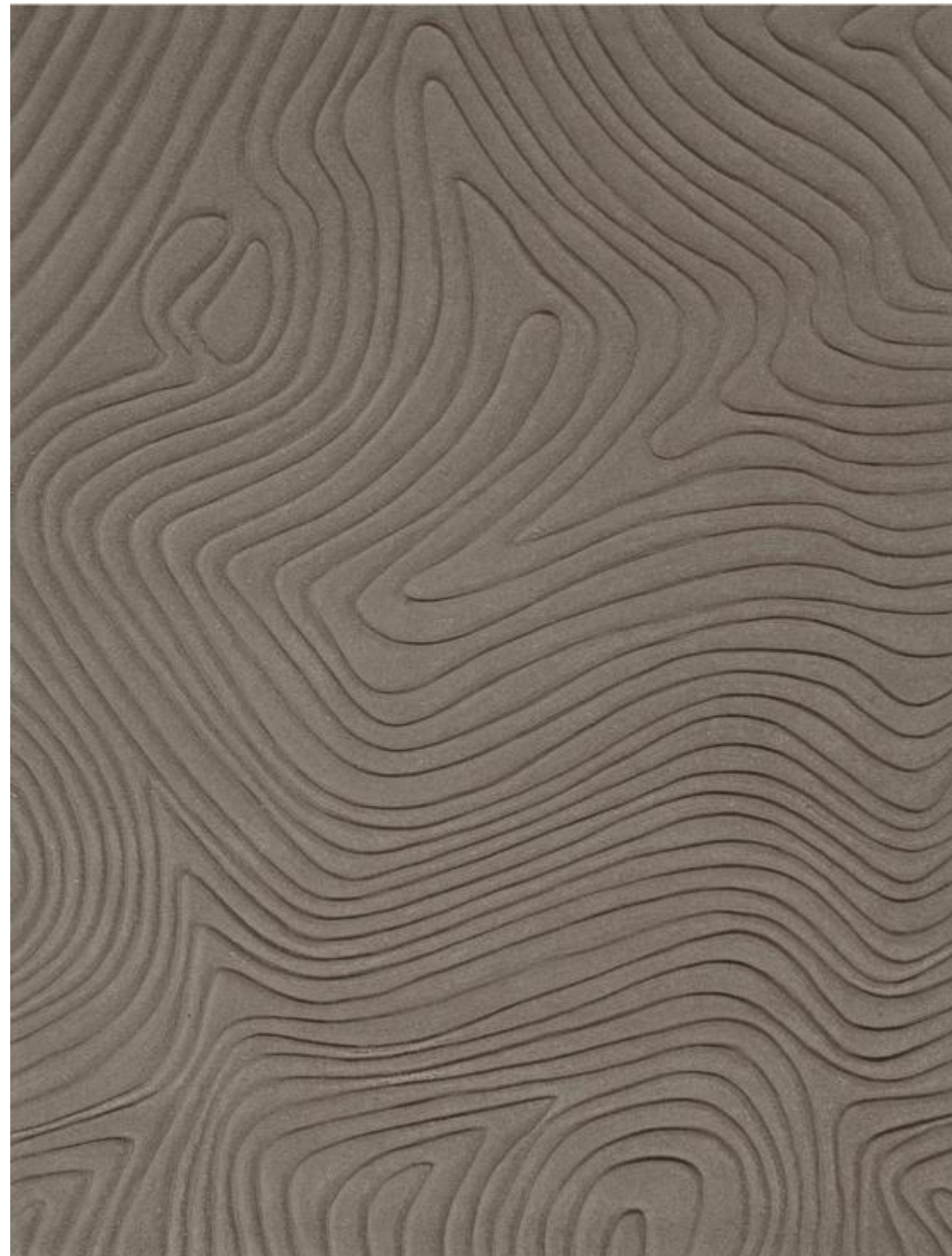

**Sand** - Soft Gray

Design: Sand - 087

Color: Soft Gray - 122W

Quality: Select Wool

Product Code: SESLCT087122W



100% wool, hand-carving



**DEMURE COLLECTION**



**Coral - Soft Gray**

Design: Coral - 085  
Color: Soft Gray - 122W  
Quality: Select Wool  
Product Code: SESLCT085122W



**Line - Soft Gray**

Design: Line - 086  
Color: Soft Gray - 122W  
Quality: Select Wool  
Product Code: SESLCT086122W

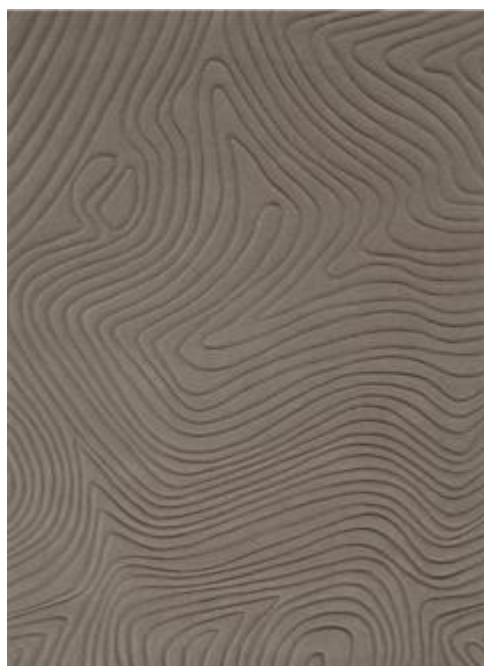

**Sand - Soft Gray**

Design: Sand - 087  
Color: Soft Gray - 122W  
Quality: Select Wool  
Product Code: SESLCT087122W



**Hexagon - Soft Gray**

Design: Hexagon - 004  
Color: Soft Gray - 122W  
Quality: Select Wool  
Product Code: SESLCT004122W

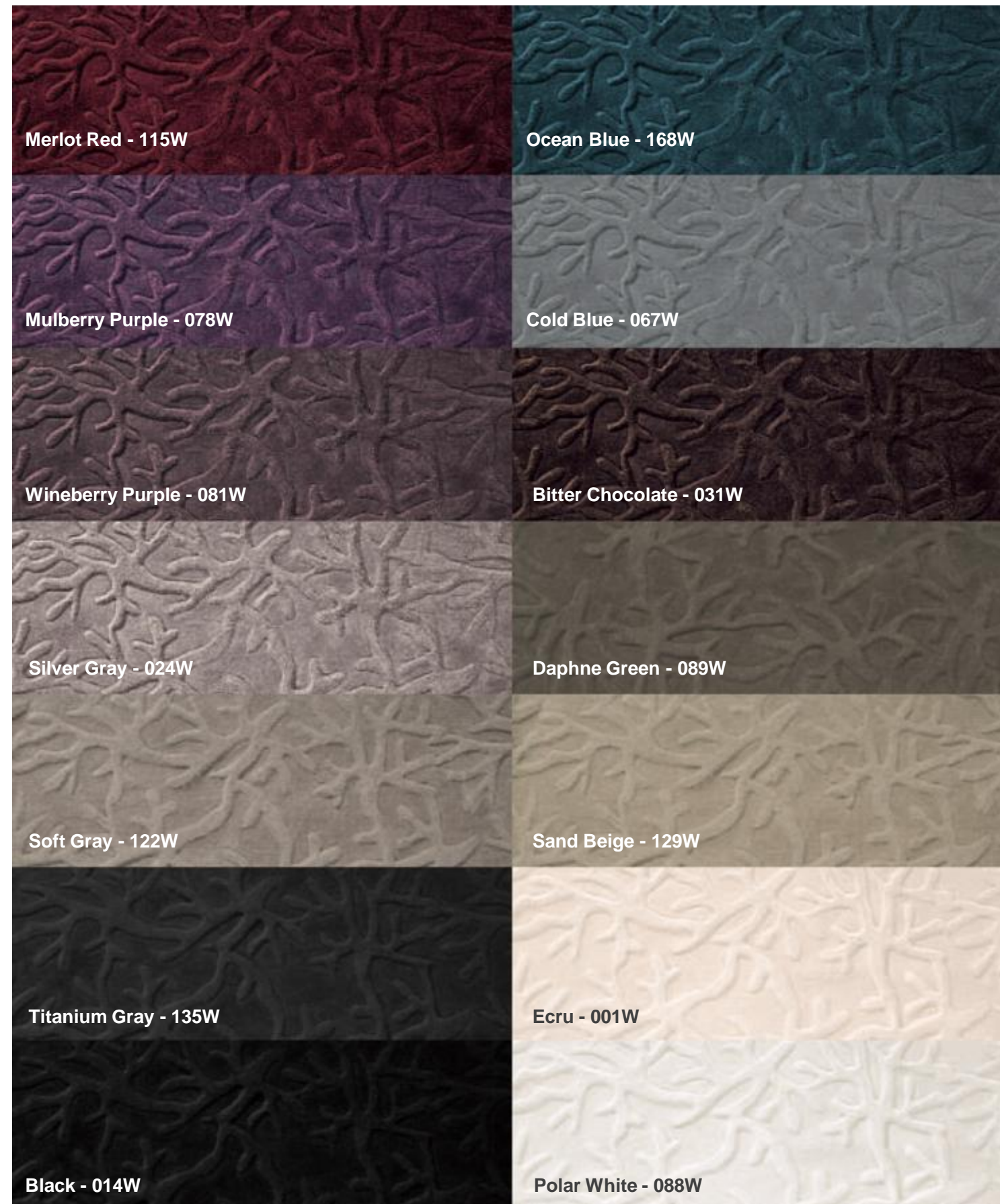



## DÉRANGÉ COLLECTION



**Dérangé - Ink Blue & Apple Green**

Design: Dérangé - 001  
Color: Ink Blue & Apple Green - M926  
Quality: Select Wool & Flat Viscose  
Product Code: SEDERANGE001M926



**Dérangé - Ink Blue & Eucalyptus Green**

Design: Dérangé - 001  
Color: Ink Blue & Eucalyptus Green - M925  
Quality: Select Wool & Flat Viscose  
Product Code: SEDERANGE001M925



**Dérangé - Titanium Gray & Pebble Gray**

Design: Dérangé - 001  
Color: Titanium Gray & Pebble Gray - M922  
Quality: Select Wool & Flat Viscose  
Product Code: SEDERANGE001M922

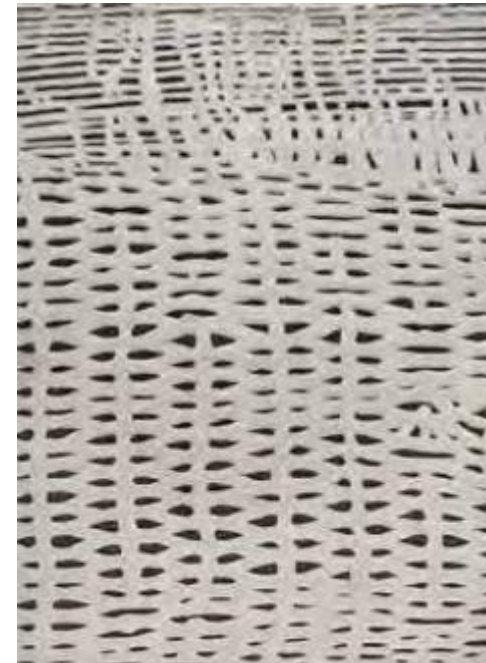

**Dérangé - Titanium Gray & Angora Gray**

Design: Dérangé - 001  
Color: Titanium Gray & Angora Gray - M923  
Quality: Select Wool & Flat Viscose  
Product Code: SEDERANGE001M923





**FADE COLLECTION**

---

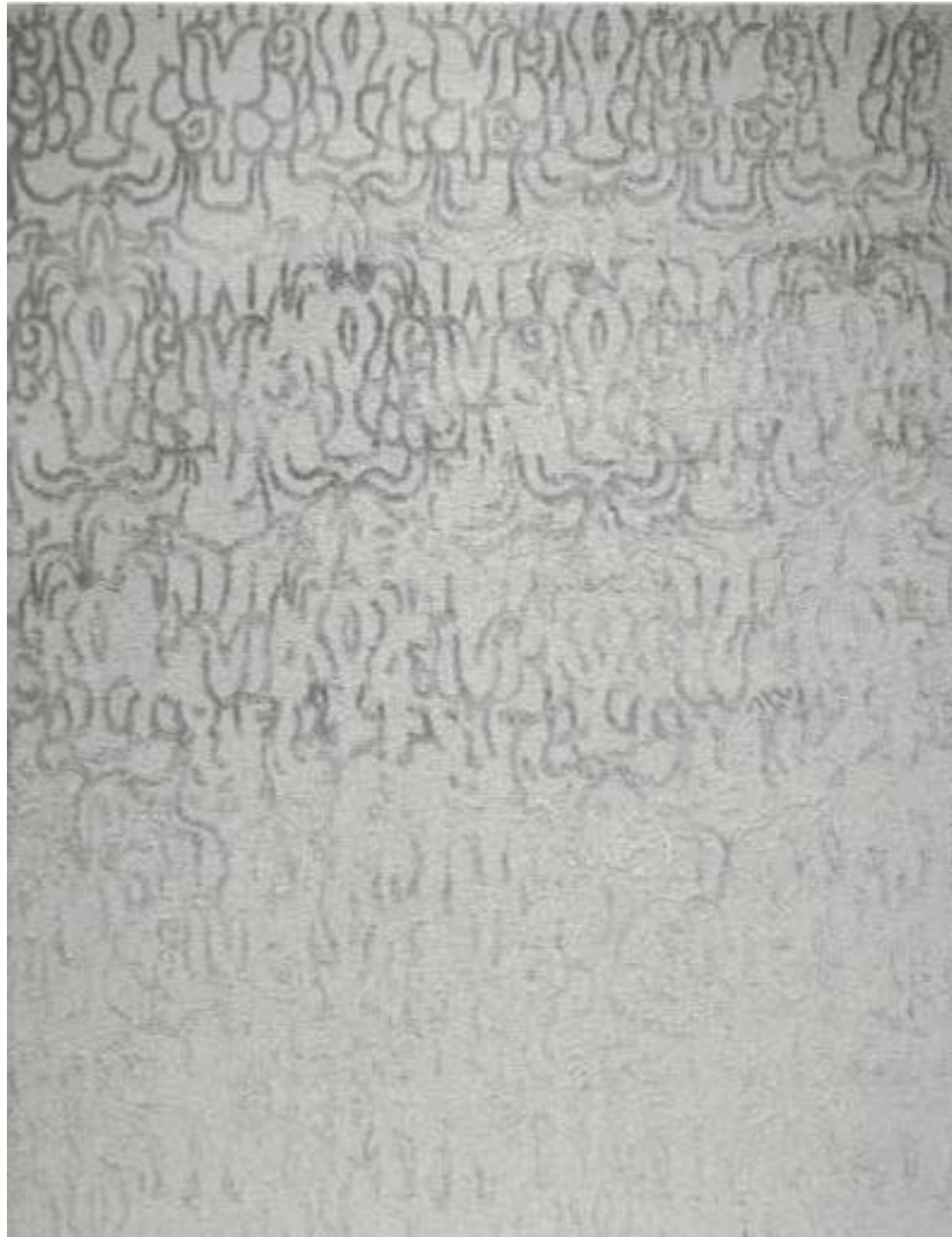

**Fade** - Angora Gray & Pebble Gray

Design: Fade - 004  
Color: Angora Gray & Pebble Gray - M905  
Quality: Select Viscose & Flat Viscose  
Product Code: SESTARWV004M905





**FADE COLLECTION**

---

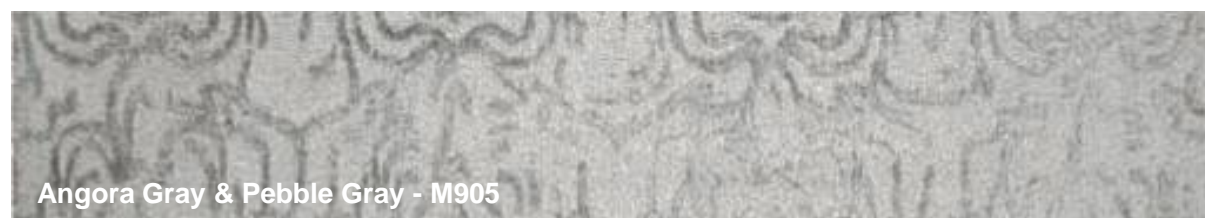



## FLAT VISCOSE COLLECTION



**Visky** - Angora Gray

Design: Visky - 003  
Color: Angora Gray - 141V  
Quality: Flat Viscose  
Product Code: SESTARVIS003141V



**Toss** - Angora Gray

Design: Toss - 004  
Color: Angora Gray - 141V  
Quality: Flat Viscose  
Product Code: SESTARVIS004141V



**Cycle** - Angora Gray

Design: Cycle - 006  
Color: Angora Gray - 141V  
Quality: Flat Viscose  
Product Code: SESTARVIS006141V



**Cosmos** - Angora Gray

Design: Cosmos - 007  
Color: Angora Gray - 141V  
Quality: Flat Viscose  
Product Code: SESTARVIS007141V





## FLAT VISCOSE COLLECTION

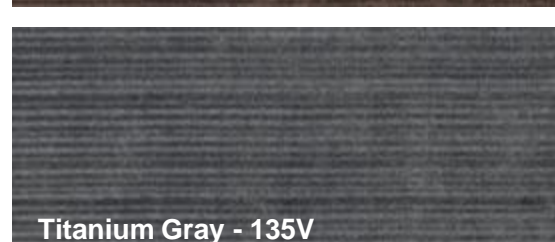
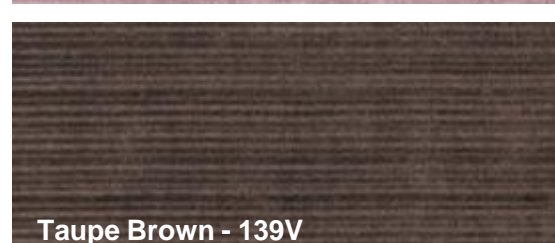
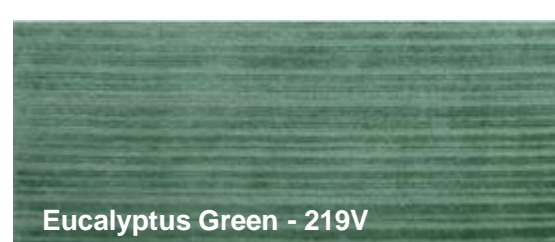
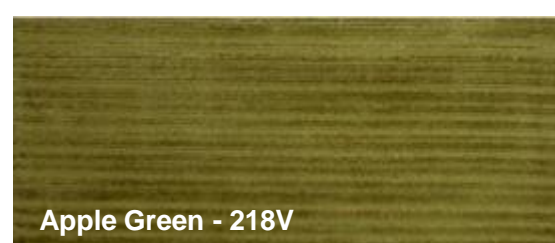
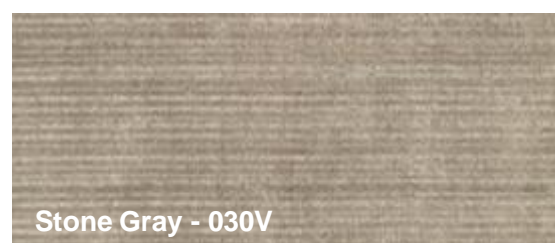
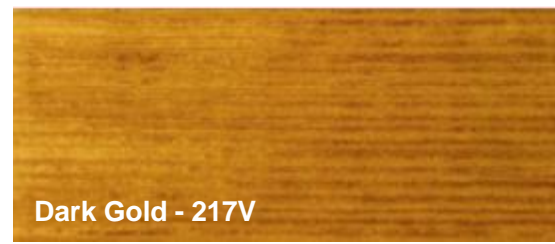
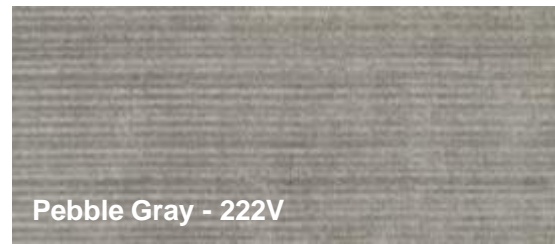
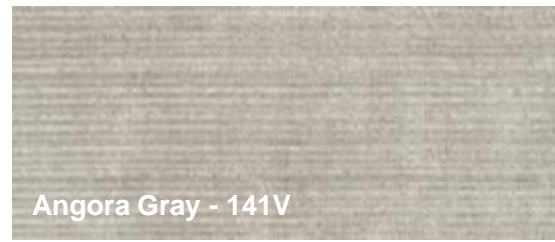



**FREE STRIPE COLLECTION**

---



**Free Stripe** - Lagoon Blue & Pebble Gray

Design: Free Stripe - 001  
Color: Lagoon Blue & Pebble Gray - M912  
Quality: Select Wool & Flat Viscose  
Product Code: SESFV001M912



**GARDEN COLLECTION**



**Garden** - Sky Gray & Lagoon Blue

Design: Garden - 003  
Color: Sky Gray & Lagoon Blue - M806  
Quality: Select Viscose & Flat Viscose  
Product Code: SESVISFV003M806





GLACÉ / ELEMENTS LINEN COLLECTION \_\_\_\_\_



**Wind** - Stone Gray

Design: Wind - 015  
Color: Stone Gray - 030EL  
Quality: Elements Linen  
Product Code: SEELMNTS015030EL





**GLACÉ / ELEMENTS LINEN COLLECTION**



**Field - Stone Gray**

Design: Field - 001  
Color: Stone Gray - 030EL  
Quality: Elements Linen  
Product Code: SEELMNTS001030EL

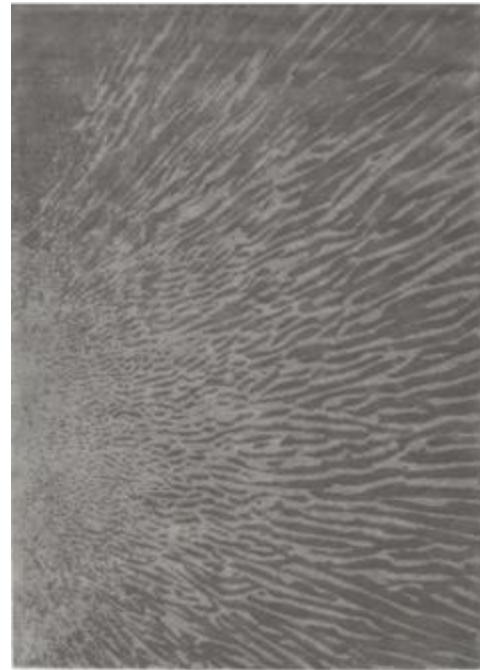

**Desert - Stone Gray**

Design: Desert - 014  
Color: Stone Gray - 030EL  
Quality: Elements Linen  
Product Code: SEELMNTS014030EL



**Wind - Stone Gray**

Design: Wind - 015  
Color: Stone Gray - 030EL  
Quality: Elements Linen  
Product Code: SEELMNTS015030EL



**Wood - Stone Gray**

Design: Wood - 016  
Color: Stone Gray - 030EL  
Quality: Elements Linen  
Product Code: SEELMNTS016030EL





**GLACÉ / TWEED LINEN COLLECTION**

---



**Quadro** - Pyrite Gold

Design: Quadro - 001  
Color: Pyrite Gold - M818  
Quality: Tweed Linen  
Product Code: SETWDLIN001M818



**Level** - Pyrite Gold

Design: Level - 002  
Color: Pyrite Gold - M818  
Quality: Tweed Linen  
Product Code: SETWDLIN002M818



**Granule** - Pyrite Gold

Design: Granule - 003  
Color: Pyrite Gold - M818  
Quality: Tweed Linen  
Product Code: SETWDLIN003M818



**Cord** - Pyrite Gold

Design: Cord - 004  
Color: Pyrite Gold - M818  
Quality: Tweed Linen  
Product Code: SETWDLIN004M818





**GLACÉ / GRANITE SILK COLLECTION**

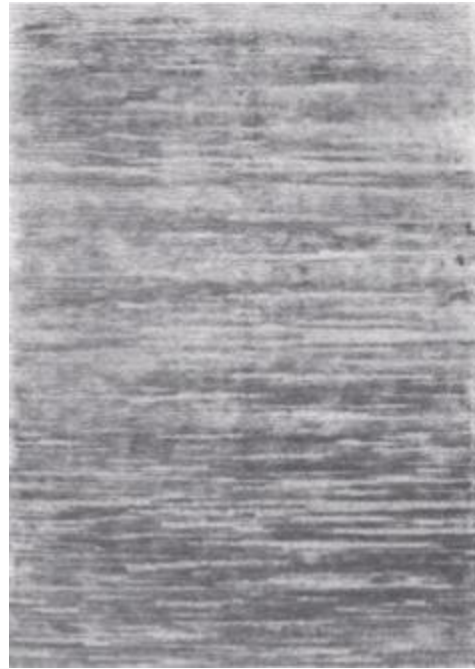

**Field** - Pebble Gray

Design: Field - 001  
Color: Pebble Gray - 222PS  
Quality: Granite Silk  
Product Code: SEGRSILK001222PS



**Mural** - Pebble Gray

Design: Mural - 002  
Color: Pebble Gray - 222PS  
Quality: Granite Silk  
Product Code: SEGRSILK002222PS

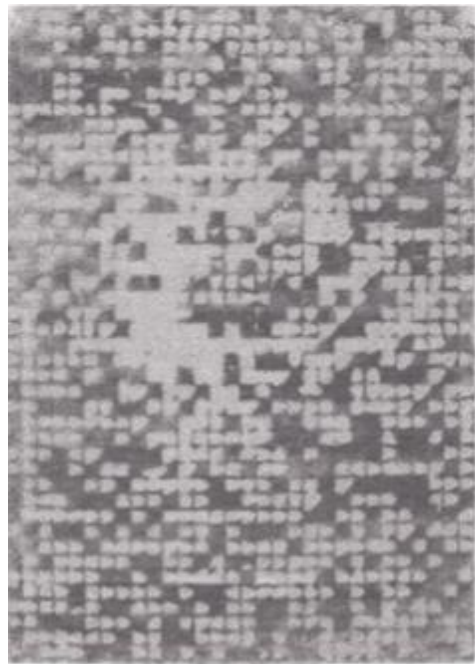

**Mosaic** - Pebble Gray

Design: Mosaic - 003  
Color: Pebble Gray - 222PS  
Quality: Granite Silk  
Product Code: SEGRSILK003222PS

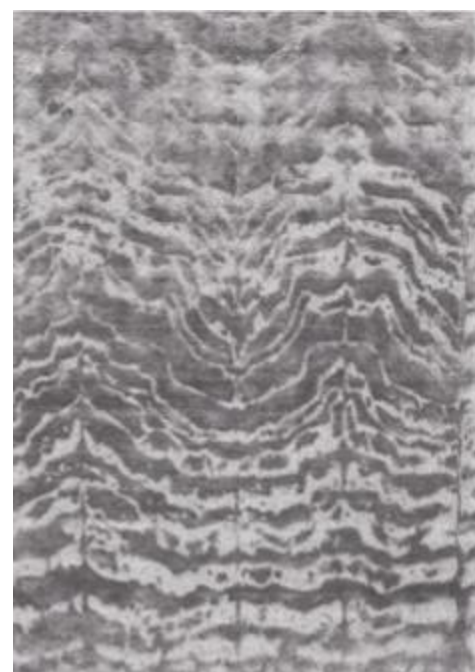

**Marble** - Pebble Gray

Design: Marble - 004  
Color: Pebble Gray - 222PS  
Quality: Granite Silk  
Product Code: SEGRSILK004222PS





GLACÉ / GRANITE SILK COLLECTION \_\_\_\_\_



**Maze** - Titanium Gray

Design: Maze - 006  
Color: Titanium Gray - 135PS  
Quality: Granite Silk  
Product Code: SEGRSILK006135PS





**GLOSS COLLECTION**

---



**Hoop - Stone Gray**

Design: Hoop - 003  
Color: Stone Gray - 030V  
Quality: Flat Viscose Cut & Loop  
Product Code: SEFLATVIS003030V



**Hoop - Pebble Gray**

Design: Hoop - 003  
Color: Pebble Gray - 222V  
Quality: Flat Viscose Cut & Loop  
Product Code: SEFLATVIS003222V



**Grid - Angora Gray**

Design: Grid - 004  
Color: Angora Gray - 141V  
Quality: Flat Viscose Cut & Loop  
Product Code: SEFLATVIS004141V



**Grid - Pebble Gray**

Design: Grid - 004  
Color: Pebble Gray - 222V  
Quality: Flat Viscose Cut & Loop  
Product Code: SEFLATVIS004222V





GLOSS COLLECTION \_\_\_\_\_



**CURVE** - Angora Gray

Design: Curve - 016  
Color: Angora Gray - 141FV  
Quality: Flat Viscose Cut & Loop Pile  
Product Code: SEFLATVIS016141FV



**CURVE** - Pebble Gray

Design: Curve - 016  
Color: Pebble Gray - 222FV  
Quality: Flat Viscose Cut & Loop Pile  
Product Code: 016 - SEFLATVIS016222FV



## HARVEST COLLECTION

---

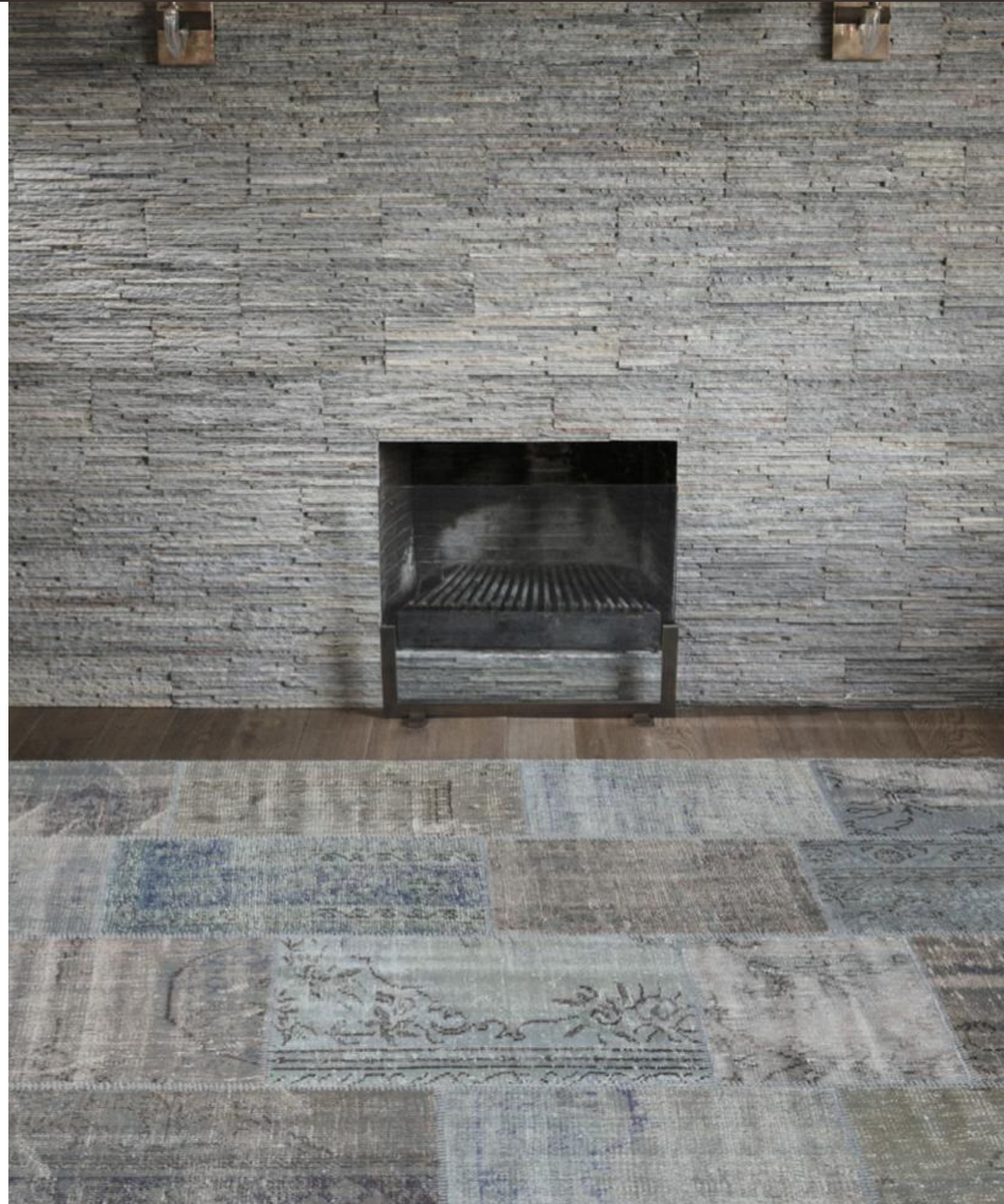



HARVEST COLLECTION \_\_\_\_\_





HARVEST MOSAIC COLLECTION

---

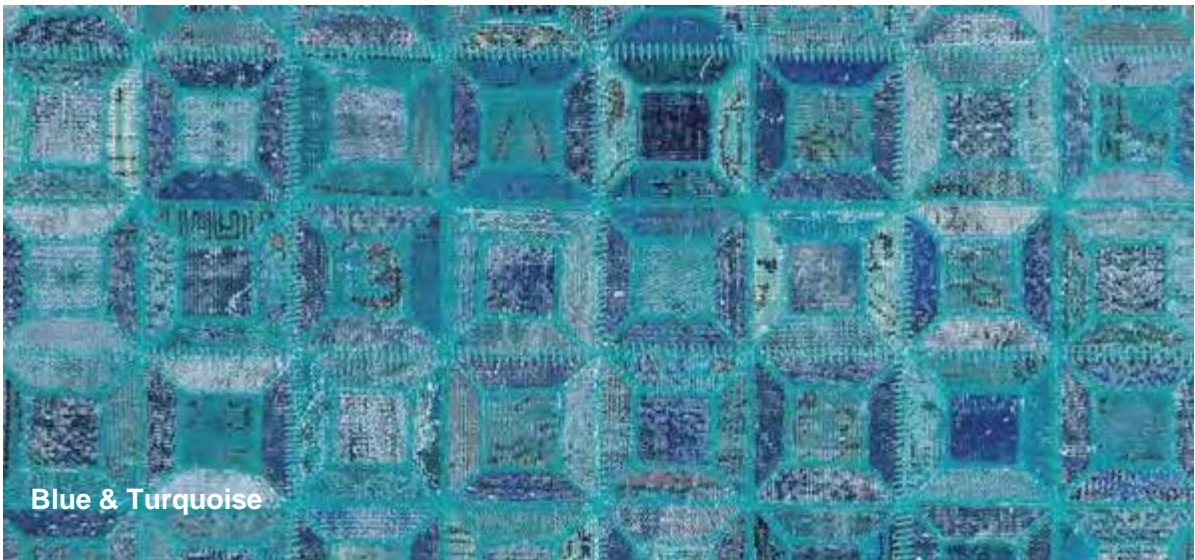
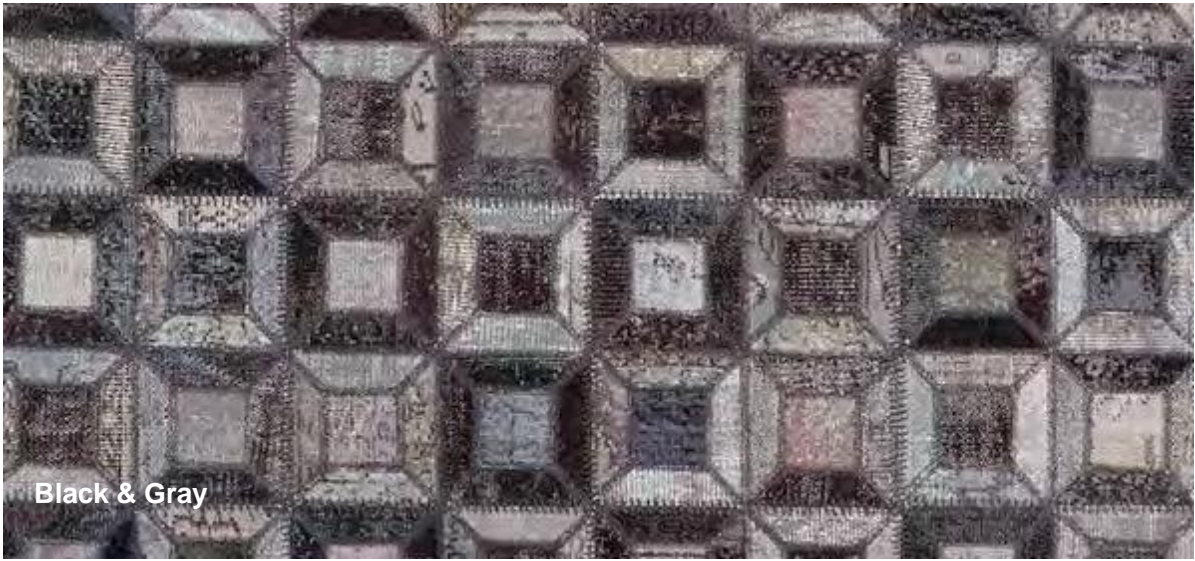



## HARVEST TILE COLLECTION

---





HARVEST WALL COLLECTION





## HIMALAYA COLLECTION \_\_\_\_\_



**Himalaya** - STEPEVI's dazzling design

Each one is unique.  
Quality: 100% Wool  
Hand knotted





## HONEYCOMB COLLECTION

---



**Honeycomb** - Crystal Gray & Lagoon Blue & Dark Gold & Ruby Red & Navy Blue

Design: Honeycomb - 017

Color: Crystal Gray & Lagoon Blue & Dark Gold & Ruby Red & Navy Blue - M590

Quality: Flat Viscose

Product Code: SEFLATVIS017M590





## IVY-MIMOSA COLLECTION



**Mimosa 1** - Titanium Gray

Design: Mimosa 01 - 001  
Color: Titanium Gray - M909  
Quality: Prime Silk Overtuft  
Product Code: SEPSD001M909



**Mimos 2** - Pebble Gray

Design: Mimosa 02 - 002  
Color: Pebble Gray - M910  
Quality: Prime Silk Overtuft  
Product Code: SEPSD002M910



**Mimosa 3** – Ice Blue

Design: Mimosa 03 - 003  
Color: Ice Blue - M911  
Quality: Prime Silk Overtuft  
Product Code: SEPSD003M911





## LABYRINTH COLLECTION

---



**Labyrinth - Sky Gray**

Design: Labyrinth - 011  
Color: Sky Gray - 251V  
Quality: Flat Viscose Cut & Loop  
Product Code: SEFLATVIS011251V



**Labyrinth - Crystal Gray**

Design: Labyrinth - 011  
Color: Crystal Gray - 249V  
Quality: Flat Viscose Cut & Loop  
Product Code: SEFLATVIS011249V



**Labyrinth - Antique Gray**

Design: Labyrinth - 011  
Color: Antique Gray - 255V  
Quality: Flat Viscose Cut & Loop  
Product Code: SEFLATVIS011255V





**LACE COLLECTION**

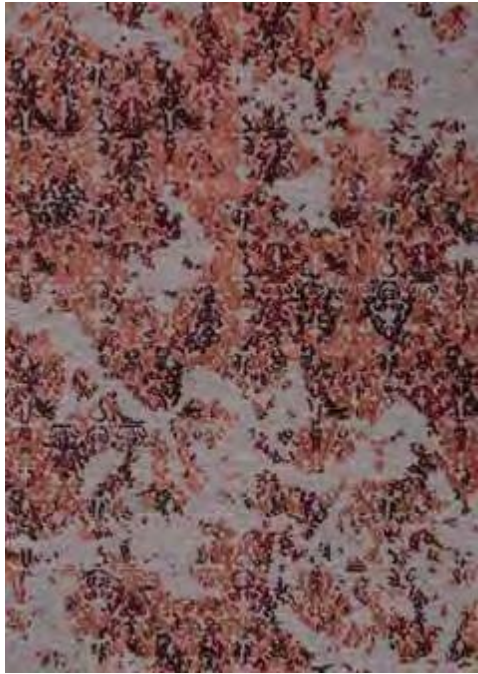

**Lace** - Pebble Gray & Red Wood & Ruby Red

Design: Lace - 143  
Color: Pebble Gray & Red Wood & Ruby Red - M756  
Quality: Select Viscose & Viscose  
Product Code: SESLCTV143M756



**Lace** - Pebble Gray & Ink Blue & Navy Blue

Design: Lace - 143  
Color: Pebble Gray & Ink Blue & Navy Blue - M754  
Quality: Select Viscose & Viscose  
Product Code: SESLCTV143M754



**Lace** - Pebble Gray & Apple Green & Dark Gold

Design: Lace - 143  
Color: Pebble Gray & Apple Green & Dark Gold - M757  
Quality: Select Viscose & Viscose  
Product Code: SESLCTV143M757



**Lace** - Antique Gray & Lagoon Blue

Design: Lace - 143  
Color: Antique Gray & Lagoon Blue – M895  
Quality: Select Viscose & Viscose  
Product Code: SESLCTV143M895

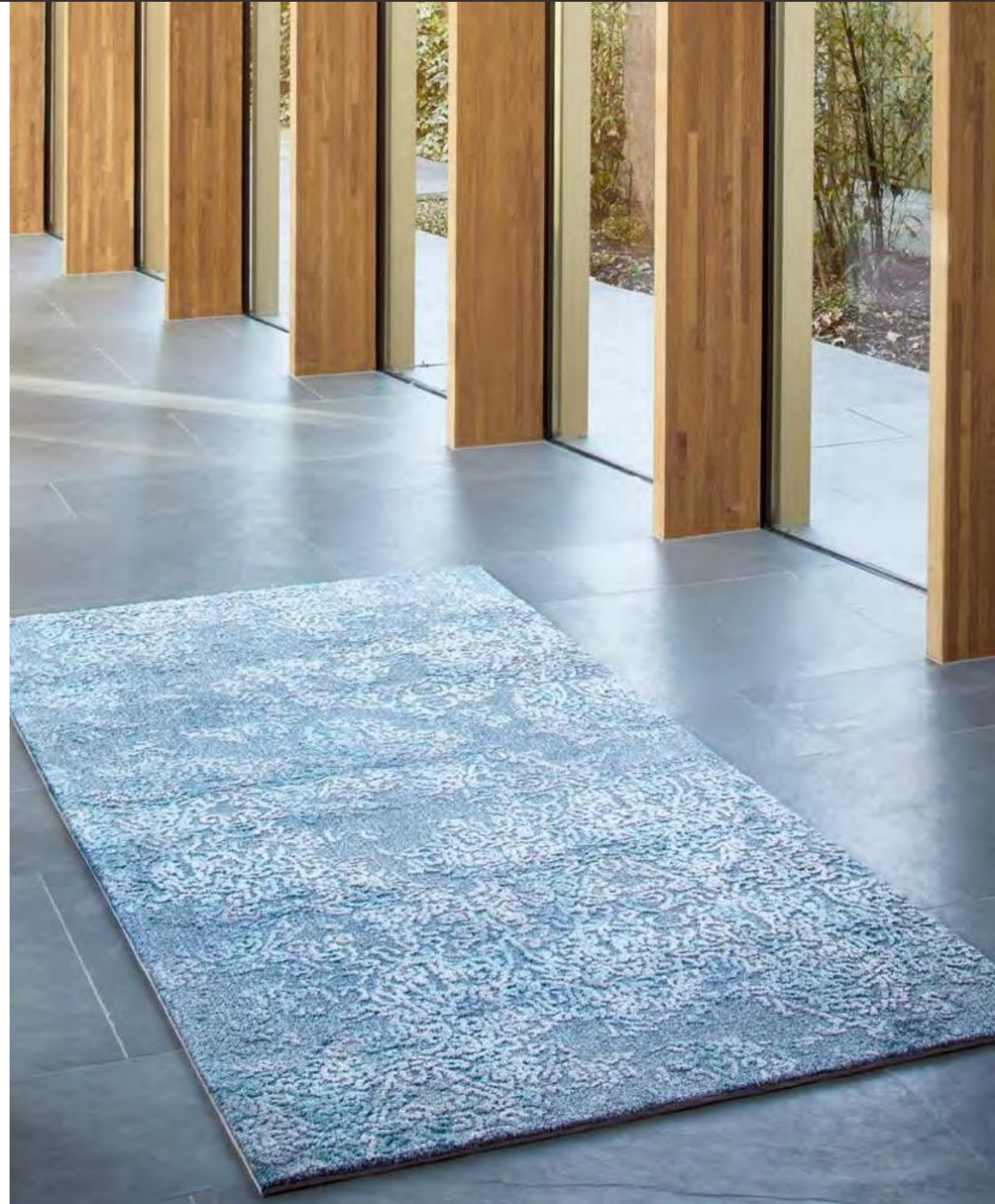



**LACE COLLECTION**

---



**Lace** - Antigue Gray & Crystal Gray

Design: Lace - 143  
Color: Antigue Gray & Crystal Gray - M729  
Quality: Select Viscose & Viscose  
Product Code: SESLCTV143M729



**Lace** - Sky Gray & Lagoon Blue

Design: Lace - 143  
Color: Sky Gray & Lagoon Blue - M778  
Quality: Select Viscose & Viscose  
Product Code: SESLCTV143M778



**Lace** - Angora Gray & Stone Gray & Ecru

Design: Lace - 143  
Color: Angora Gray & Stone Gray & Ecru - M755  
Quality: Select Viscose & Viscose  
Product Code: SESLCTV143M755



**Lace** - Titanium Gray & Pebble Gray

Design: Lace - 143  
Color: Titanium Gray & Pebble Gray - M776  
Quality: Select Viscose & Viscose  
Product Code: SESLCTV143M776





LUCID COLLECTION \_\_\_\_\_



**Lucid** - Angora Gray

Design: Lucid - 001  
Color: Angora Gray - 141PL  
Quality: Linen & Polyamide  
Product Code: SEELPL001141PL





**LUXXX COLLECTION**

---



**Luxxx - Ecrú & Silver**

Design: Luxxx - 144  
Color: Ecrú & Silver - M531  
Quality: Select Viscose & Viscose & Lurex  
Product Code: SESLCTV144M531



**Luxxx - Angora Gray & Pebble Gray & Silver**

Design: Luxxx - 144  
Color: Angora Gray & Pebble Gray & Silver - M613  
Quality: Select Viscose & Viscose & Lurex  
Product Code: SESLCTV144M613



**Luxxx - Angora Gray & Pebble Gray & Silver**

Design: Luxxx - 144  
Color: Angora Gray & Pebble Gray & Silver - M613  
Quality: Select Viscose & Viscose & Lurex  
Product Code: SESLCTV144M613





MAXIMILLIAN COLLECTION

---



**Maximillian** - Angora Gray & Lilac & Acqua Green & Lagoon Blue & Antique Gray & Black

Design: Maximillian - 018  
Color: Angora Gray & Lilac & Acqua Green & Lagoon Blue & Antique Gray & Black - M591  
Quality: Flat Viscose  
Product Code: SEFLATVIS018M591



MERCER / VEDIA COLLECTION

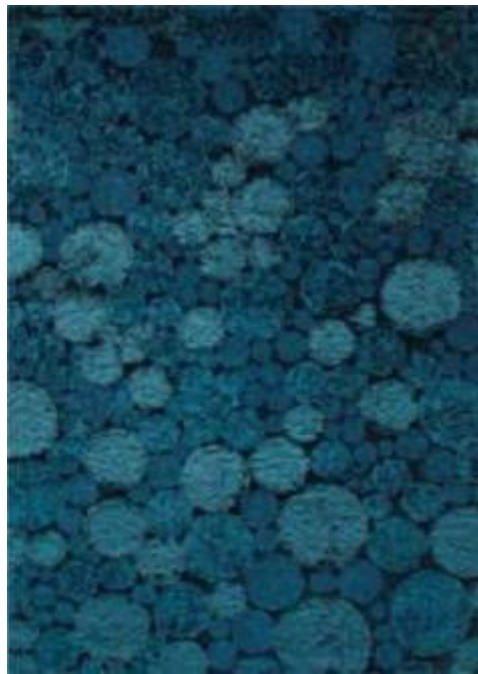

**Sphere - Ocean Blue**

Design: Sphere - 044  
Color: Ocean Blue - 168VE  
Quality: Vedia  
Product Code: SEVEDIA044168VE

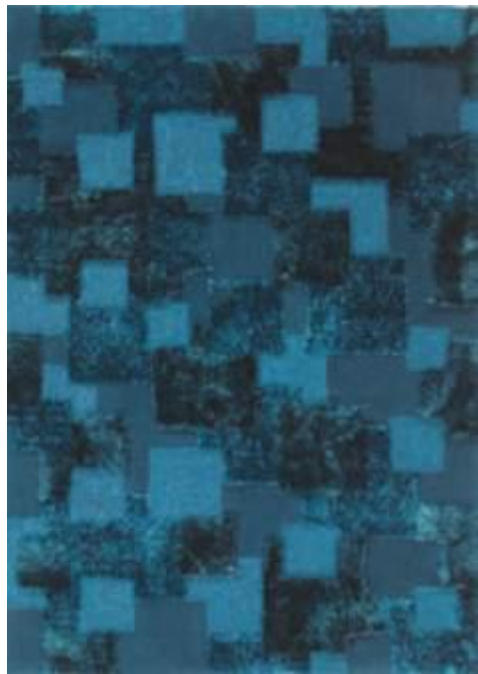

**Mirror - Ocean Blue**

Design: Mirror - 047  
Color: Ocean Blue - 168VE  
Quality: Vedia  
Product Code: SEVEDIA047168VE



**Cage - Ocean Blue**

Design: Cage - 058  
Color: Ocean Blue - 168VE  
Quality: Vedia  
Product Code: SEVEDIA058168VE

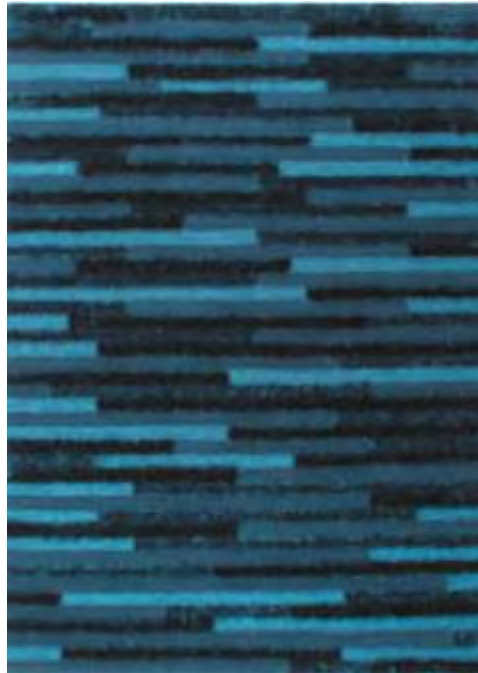

**Stripe - Ocean Blue**

Design: Stripe - 062  
Color: Ocean Blue - 168VE  
Quality: Vedia  
Product Code: SEVEDIA062168VE





MERCER / VEDIA LINES COLLECTION



**Skew** - Silver Gray

Design: Skew - 007  
Color: Silver Gray - 024VL  
Quality:Vedia Lines  
Product Code: SEVLINES007024VL



**Path** - Silver Gray

Design: Path - 008  
Color: Silver Gray - 024VL  
Quality:Vedia Lines  
Product Code: SEVLINES008024VL



**Bend** - Silver Gray

Design: Bend - 009  
Color: Silver Gray - 024VL  
Quality:Vedia Lines  
Product Code: SEVLINES009024VL



**Trim** - Silver Gray

Design: Trim - 034  
Color: Silver Gray - 024VL  
Quality:Vedia Lines  
Product Code: SEVLINES034024VL





MONTOYA POLKA DOT COLLECTION \_\_\_\_\_

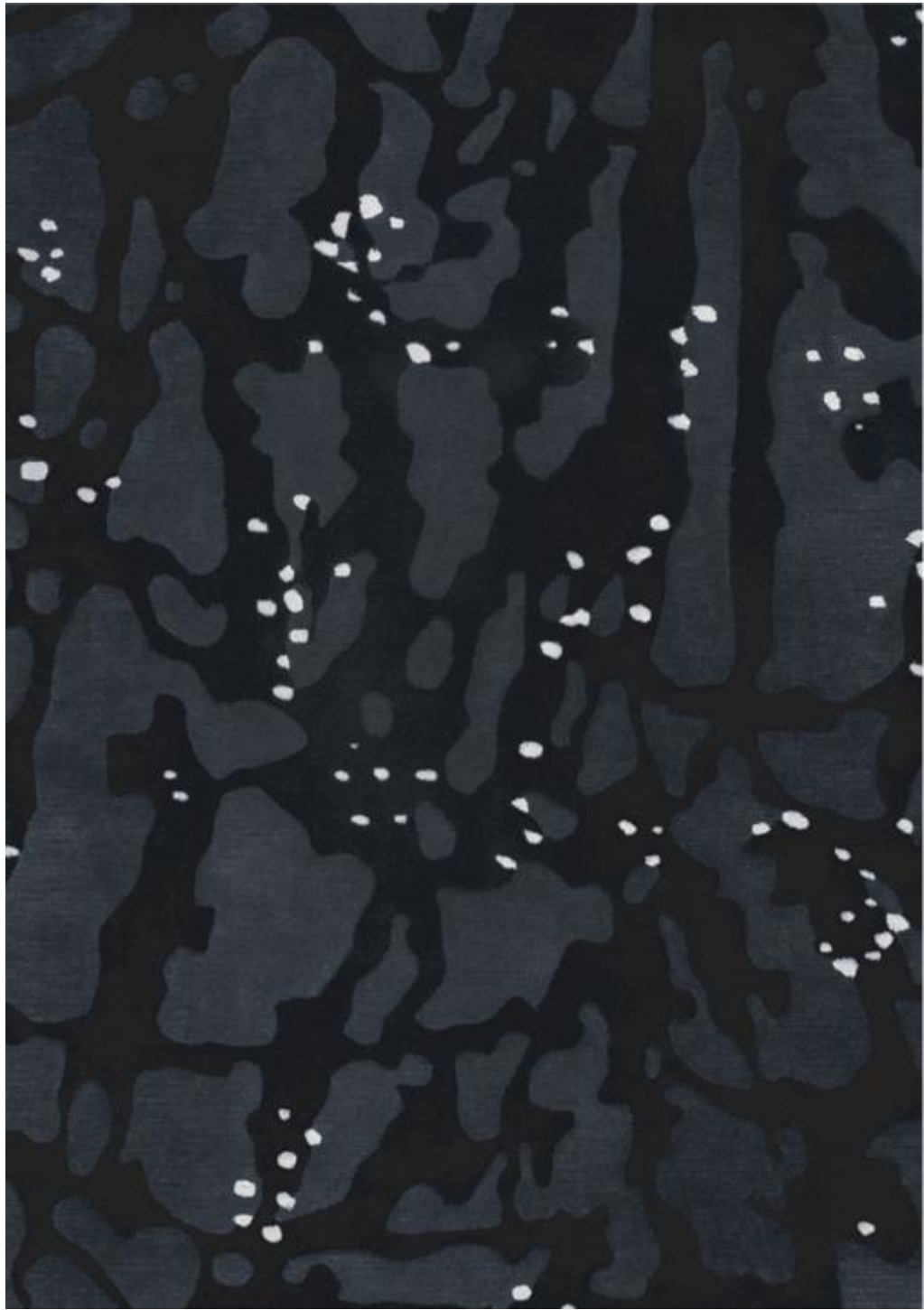

**Polka Dot Blue** - Navy Blue & Black & Powder Beige

Design: Polka Dot Blue - 008  
Color: Navy Blue & Black & Powder Beige - M593  
Quality: Wool Viscose & Flat Viscose  
Product Code: SESVISFV008M593

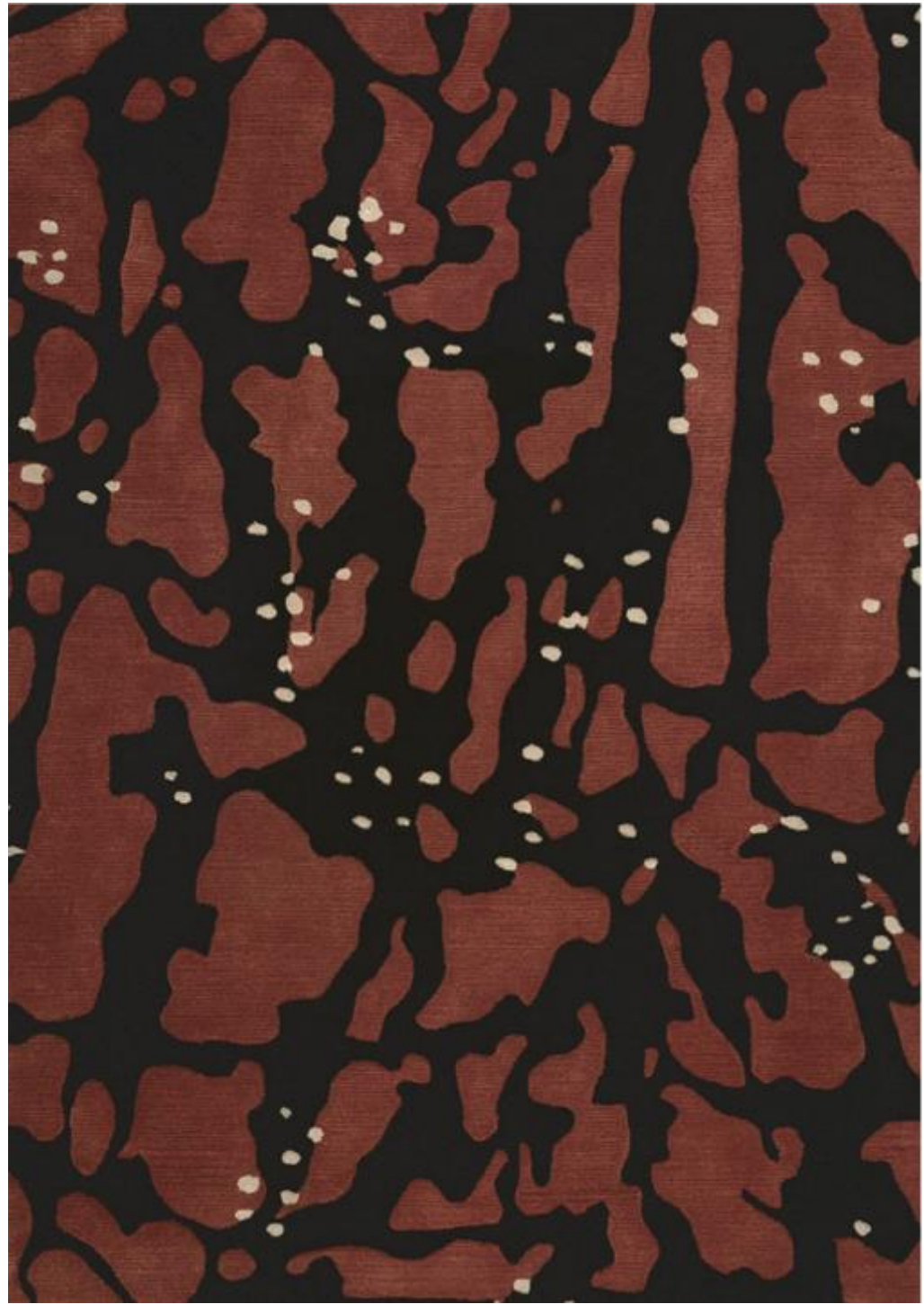

**Polka Dot Red** - Red Wood & Black & Powder Beige

Design: Polka Dot Red - 008  
Color: Red Wood & Black & Powder Beige - M592  
Quality: Wool Viscose & Flat Viscose  
Product Code: SESVISFV008M592



MOONLIGHT COLLECTION

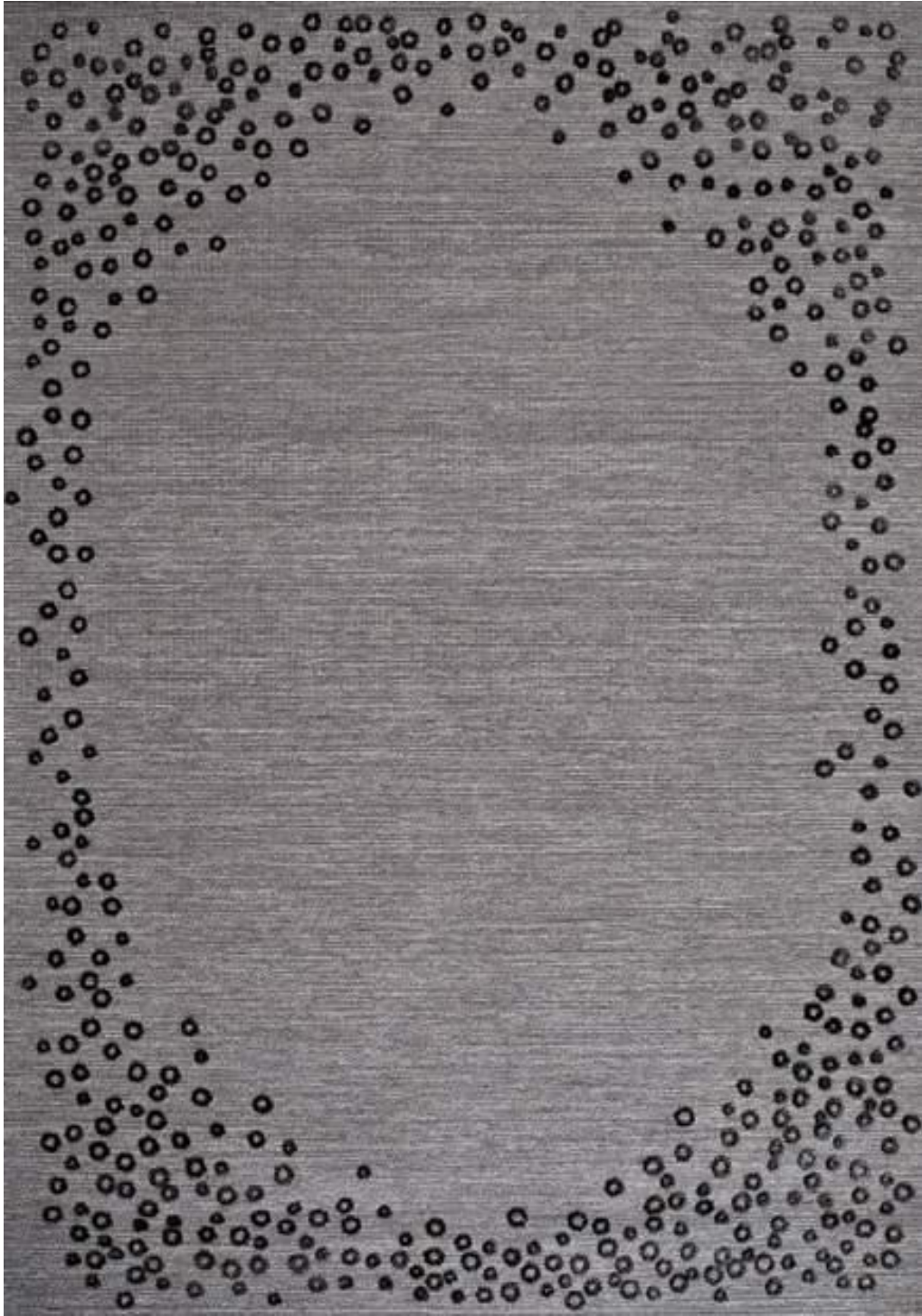

Luna - Pebble Gray & Titanium Gray

Design: Luna - 152  
Color: Pebble Gray & Titanium Gray - M582  
Quality: Wool Viscose & Flat Viscose  
Product Code: SESLCTFV152M582



MOONLIGHT COLLECTION



**Luna** - Pebble Gray & Red Wood

Design: Luna - 152  
Color: Pebble Gray & Red Wood - M581  
Quality: Wool Viscose & Flat Viscose  
Product Code: SESLCTFV152M581





## MOONLIGHT COLLECTION

---



**Moon Rocks** - Pebble Gray & Pebble Gray

Design: Moon Rocks - 149  
Color: Pebble Gray & Pebble Gray - 222WV  
Quality: Wool Viscose & Flat Viscose  
Product Code: SESLCTFV149222WV

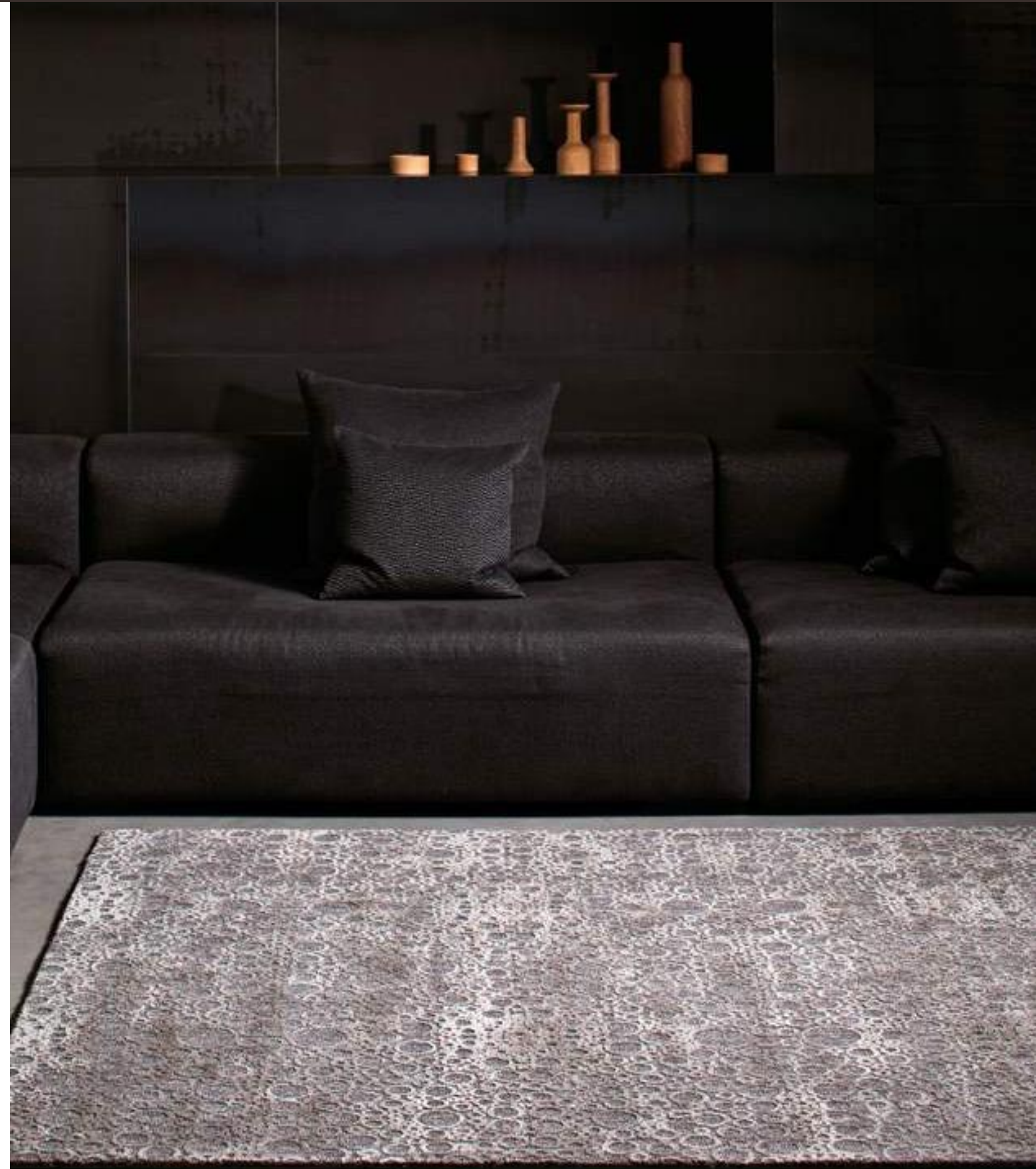



## MOONLIGHT COLLECTION

---

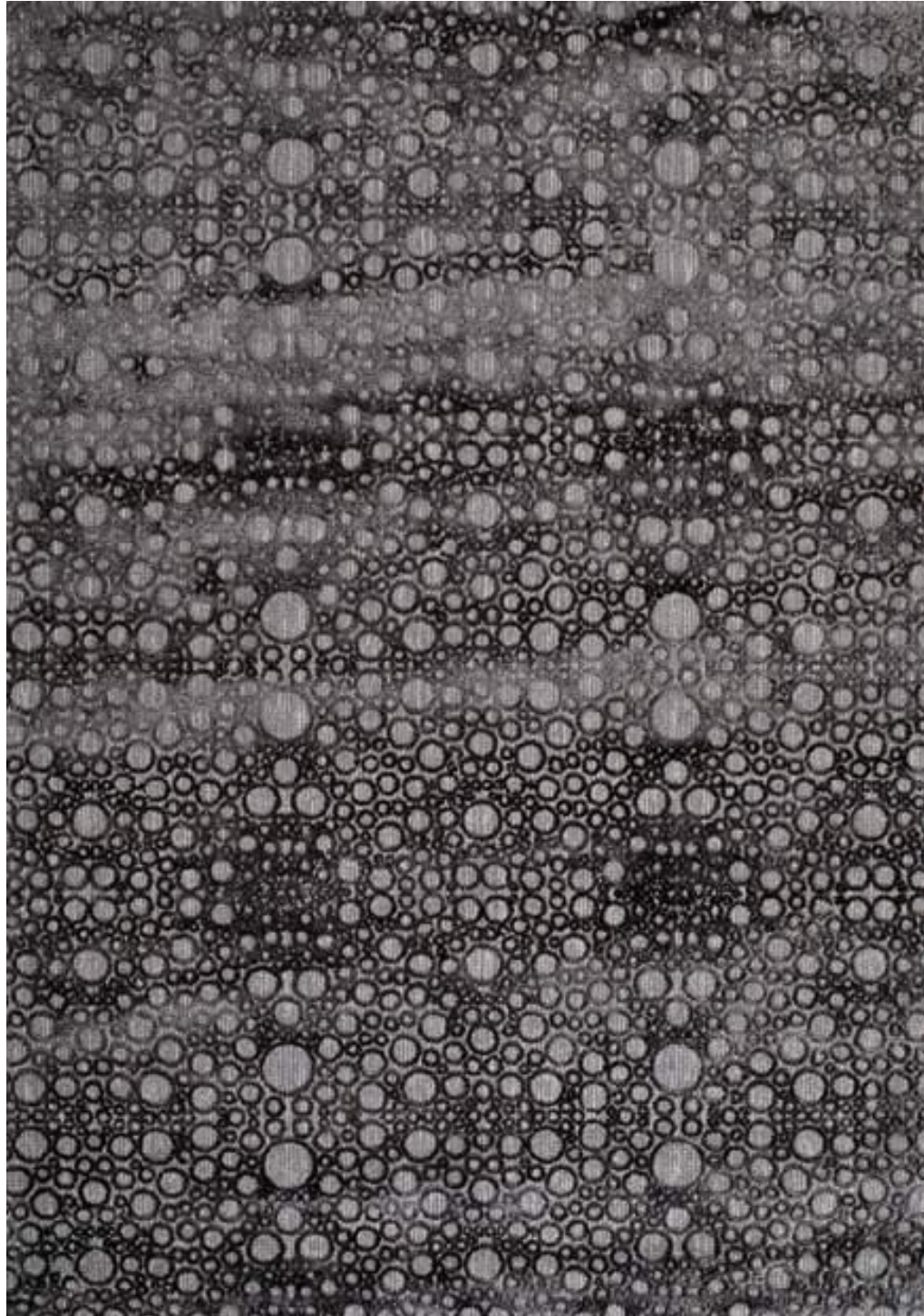

**Moon Rocks** - Pebble Gray & Titanium Gray

Design: Moon Rocks - 149  
Color: Pebble Gray & Titanium Gray - M582  
Quality: Wool Viscose & Flat Viscose  
Product Code: SESLCTFV149M582

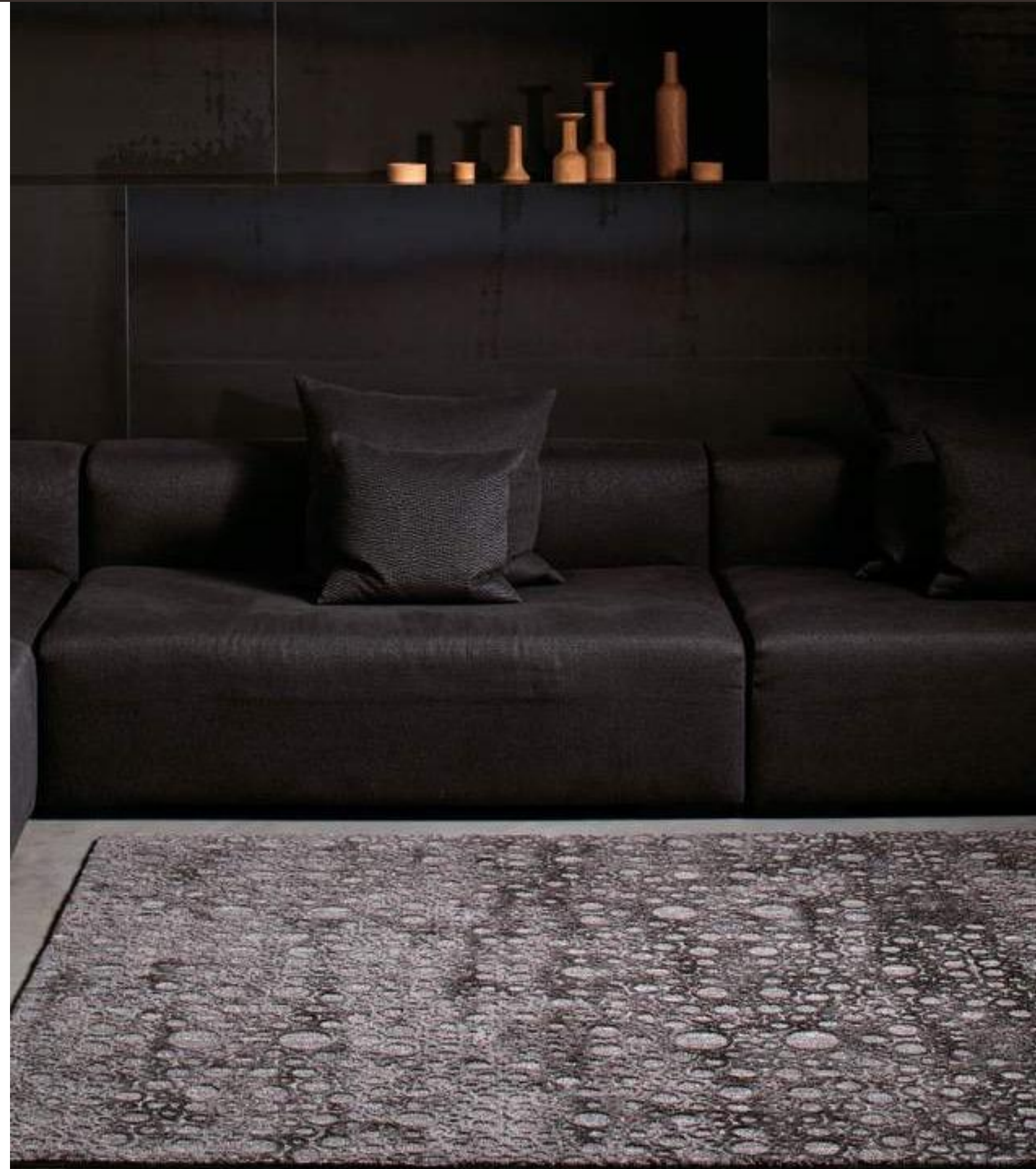



## MOONLIGHT COLLECTION

---



**Moon Rocks** - Pebble Gray & Red Wood

Design: Moon Rocks - 149  
Color: Pebble Gray & Red Wood - M581  
Quality: Wool Viscose & Flat Viscose  
Product Code: SESLCTFV149M581

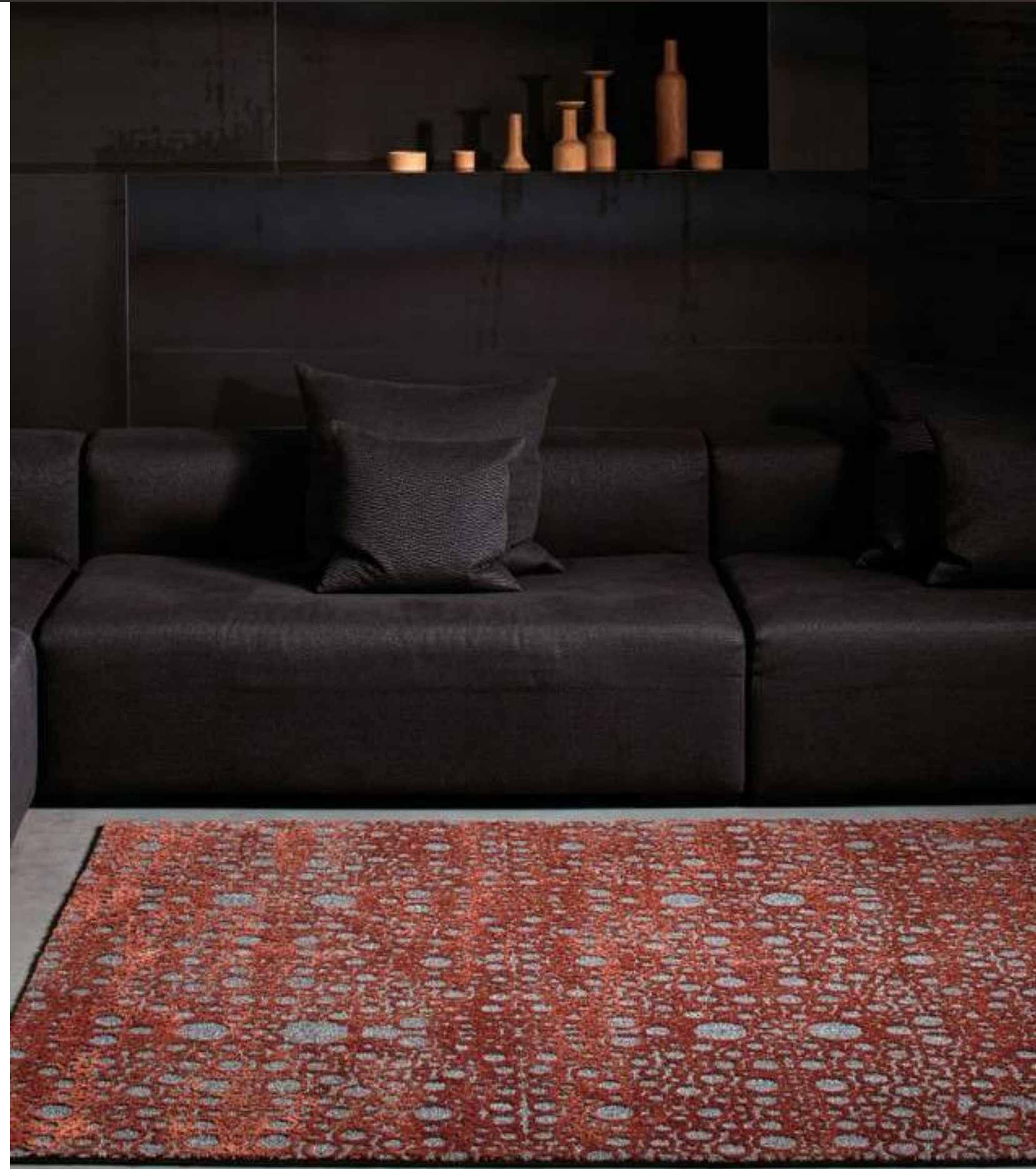



## MOONLIGHT COLLECTION

---



**Moon Rocks with Bordure** - Pebble Gray & Pebble Gray

Design: Moon Rocks - 148  
Color: Pebble Gray & Pebble Gray - 222WV  
Quality: Wool Viscose & Flat Viscose  
Product Code: SESLCTFV148222WV





## MOONLIGHT COLLECTION

---

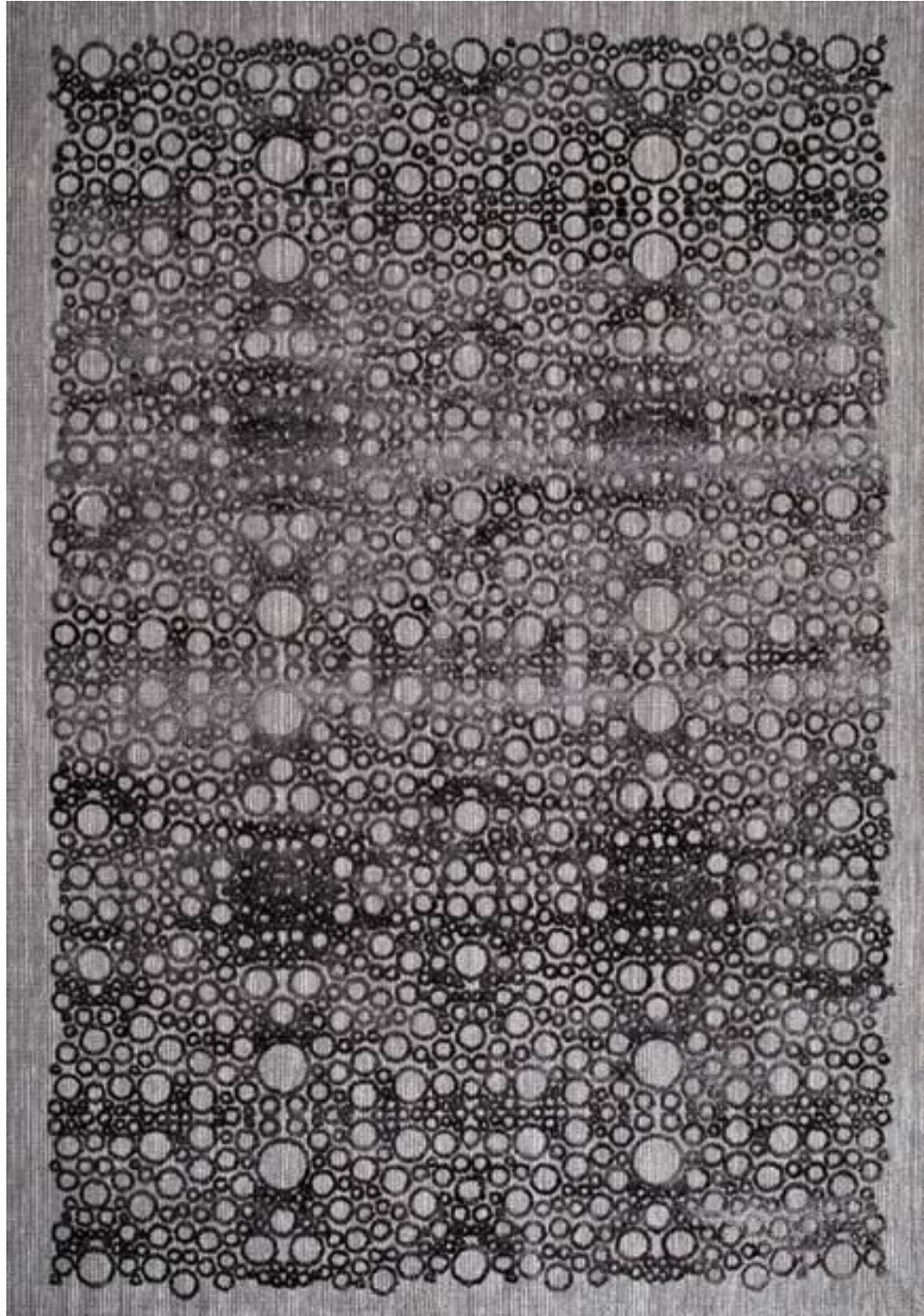

**Moon Rocks wiht Bordure** - Pebble Gray & Titanium Gray

Design: Moon Rocks - 148  
Color: Pebble Gray & Titanium Gray - M582  
Quality: Wool Viscose & Flat Viscose  
Product Code: SESLCTFV148M582





## MOONLIGHT COLLECTION

---



**Moon Rocks wiht Bordure** - Pebble Gray & Red Wood

Design: Moon Rocks - 148  
Color: Pebble Gray & Red Wood - M581  
Quality: Wool Viscose & Flat Viscose  
Product Code: SESLCTFV148M581





## MOONLIGHT COLLECTION

---

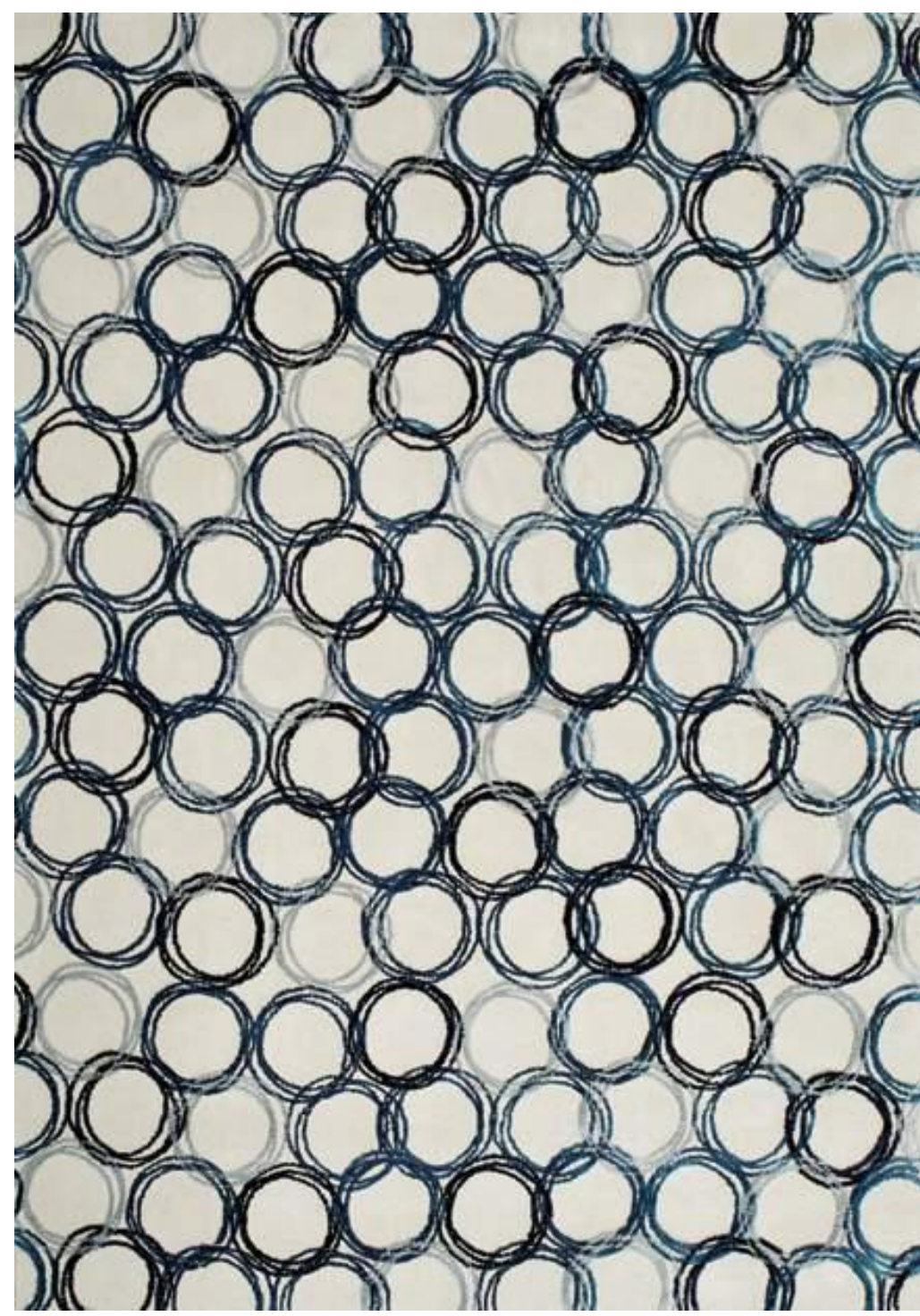

**Stellar** - Ecru & Navy Blue & Ink Blue & Crystal Gray

Design: Stellar - 151  
Color: Ecru & Navy Blue & Ink Blue & Crystal Gray - M585  
Quality: Wool Viscose & Flat Viscose  
Product Code: SESLCTFV151M585





MOONLIGHT COLLECTION

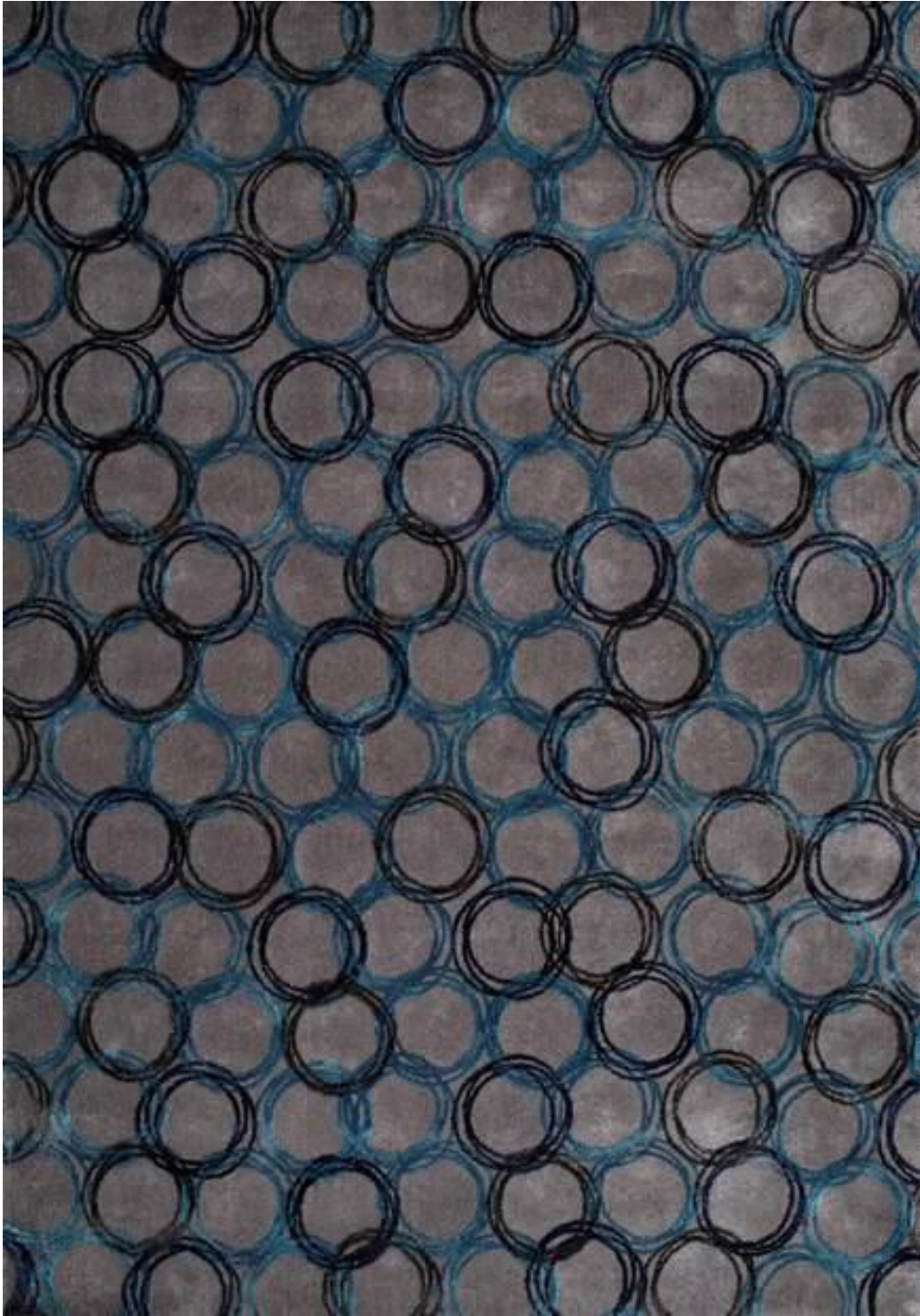

**Stellar** - Pebble Gray & Navy Blue & Ink Blue & Titanium Gray

Design: Stellar - 151  
Color: Pebble Gray & Navy Blue & Ink Blue & Titanium Gray - M584  
Quality: Wool Viscose & Flat Viscose  
Product Code: SESLCTFV151M584





**MOONLIGHT COLLECTION**

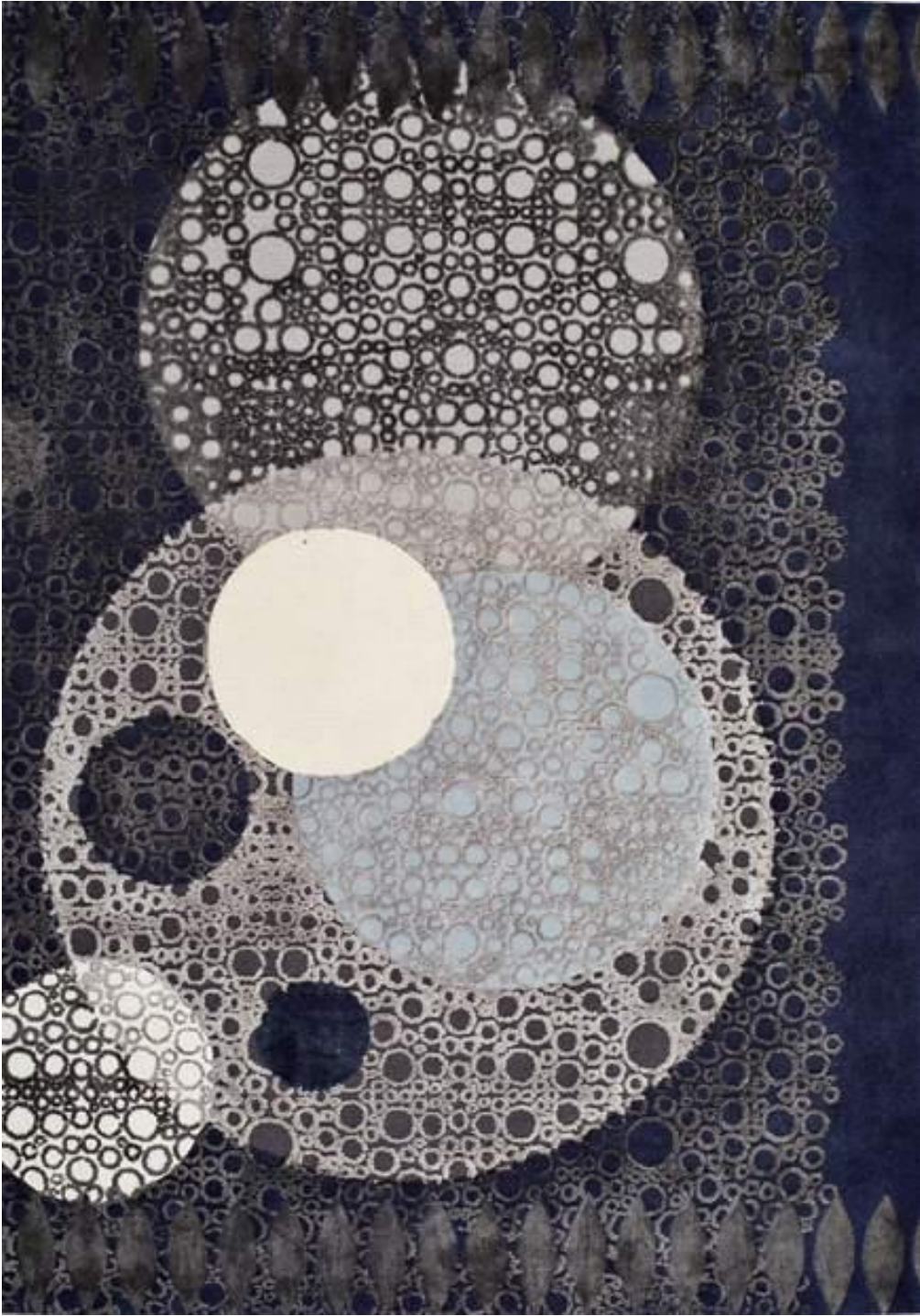

**Moon Island** - Pebble Gray & Titanium Gray & Angora Gray & Ecrú & Crystal Gray & Navy Blue

Design: Moon Island - 150  
Color: Pebble Gray & Titanium Gray & Angora Gray & Ecrú & Crystal Gray & Navy Blue - M583  
Quality: Wool & Flat Viscose  
Product Code: SESLCTFV150M583



NOMAD COLLECTION \_\_\_\_\_



**Nomad I** - Bronze & Beige & Titanium Gray

Design: Nomad I - 161  
Color: Bronze & Beige & Titanium Gray - M594  
Quality: Select Wool  
Product Code: SESLCT161M594

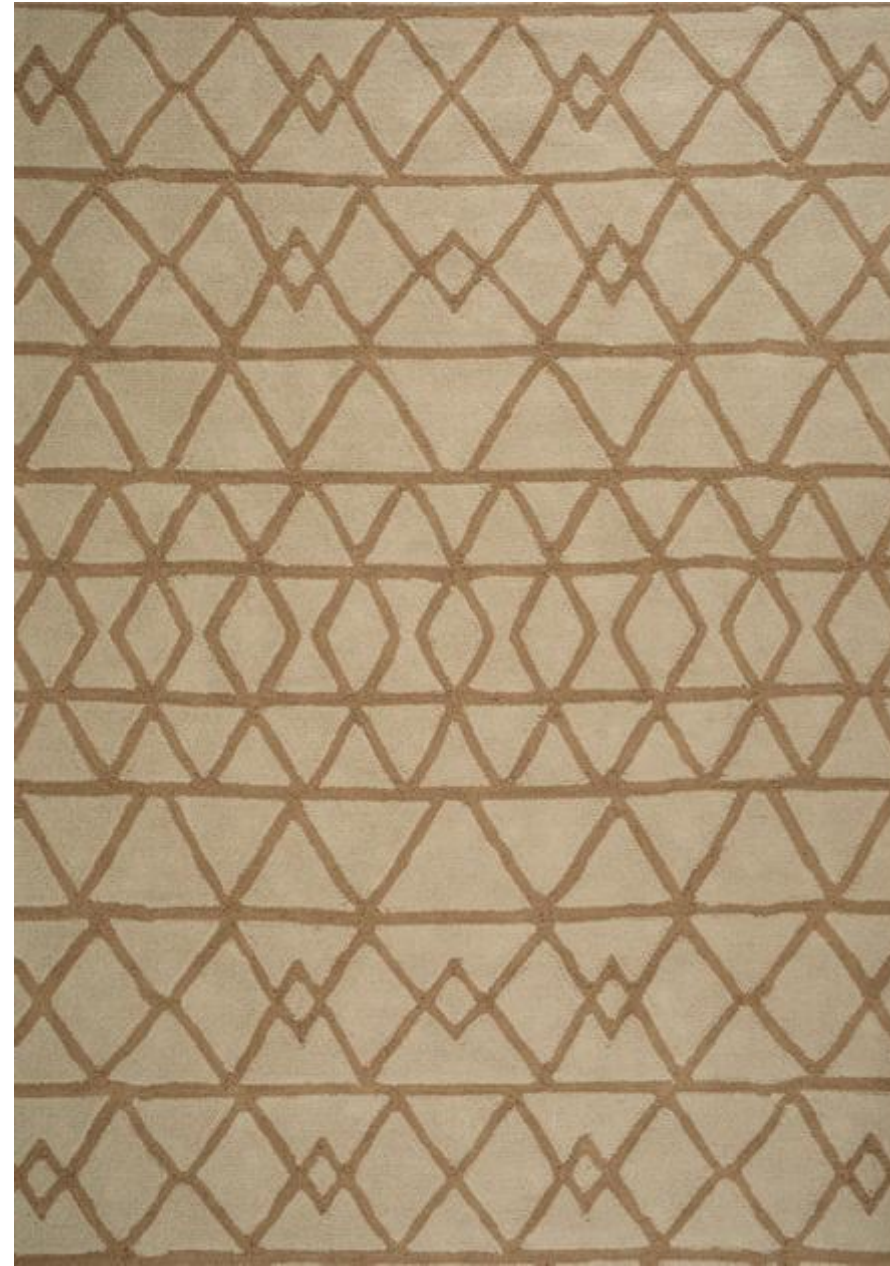

**Nomad II** - Bronze & Angora Gray

Design: Nomad II - 162  
Color: Bronze & Angora Gray - M595  
Quality: Select Wool  
Product Code: SESLCT162M595

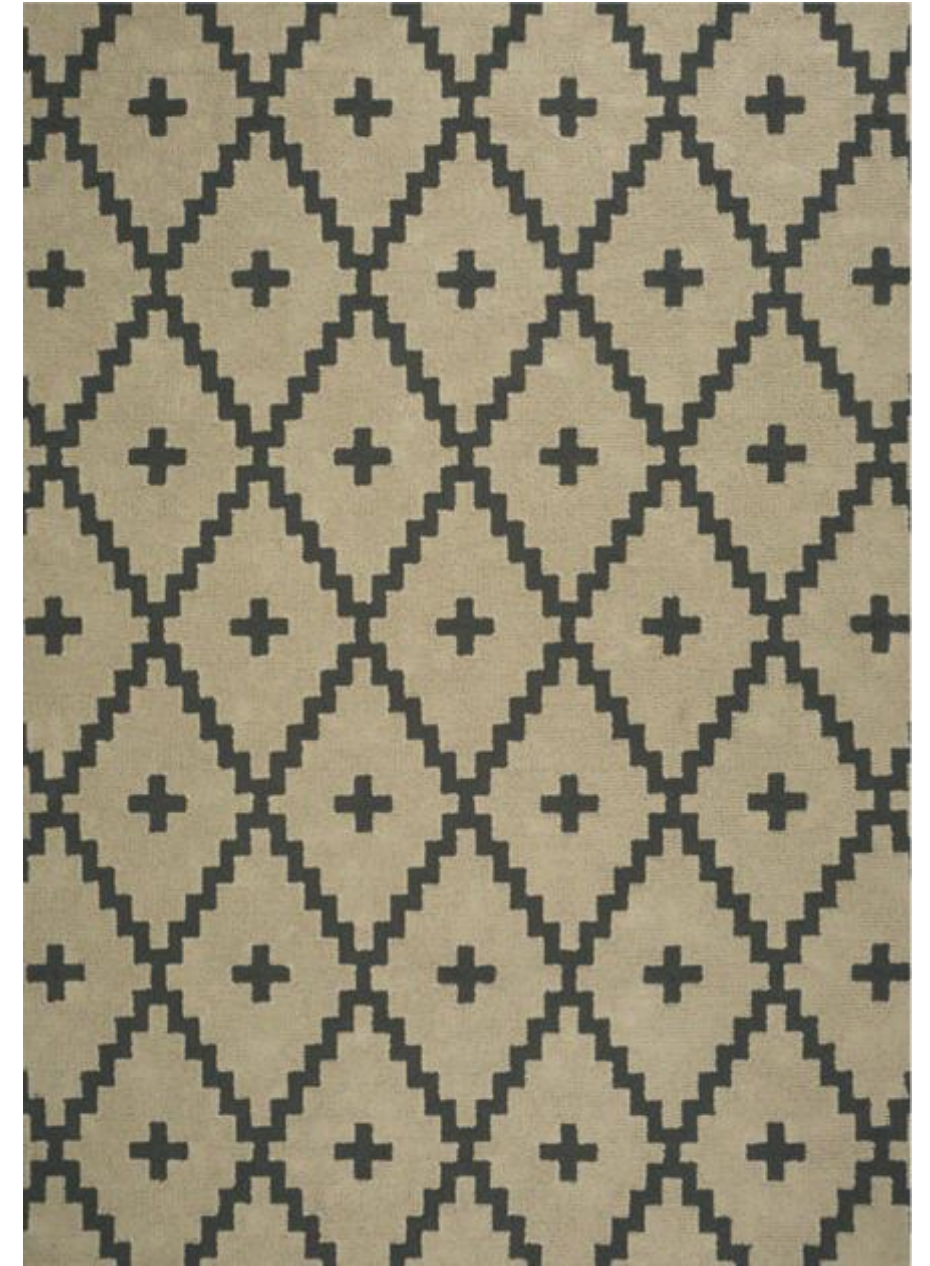

**Nomad III** - Titanium Gray & Beige

Design: Nomad III - 163  
Color: Titanium Gray & Beige - M596  
Quality: Select Wool  
Product Code: SESLCT163M596



## NOTEBOOK COLLECTION \_\_\_\_\_



**Notebook** - Lagoon Blue & Antique Gray

Design: Notebook - 003  
Color: Lagoon Blue & Antique Gray - M530  
Quality: Linen & Flat Viscose  
Product Code: SEELFV003M530





## NOTEBOOK COLLECTION \_\_\_\_\_



**Notebook** - Powder Beige

Design: Notebook - 001  
Color: Powder Beige - 250LV  
Quality: Linen & Flat Viscose  
Product Code: SEELFV001M250LV



**Notebook** - Antique Gray

Design: Notebook - 001  
Color: Antique Gray - 255V  
Quality: Linen & Flat Viscose  
Product Code: SEELFV001M255V



**Notebook** - Lagoon Blue & Antique Gray

Design: Notebook - 003  
Color: Lagoon Blue & Antique Gray - M530  
Quality: Linen & Flat Viscose  
Product Code: SEELFV003M530



**Notebook** - Crystal Gray

Design: Notebook - 001  
Color: Crystal Gray - 249V  
Quality: Linen & Flat Viscose  
Product Code: SEELFV001M249V



**Notebook** - Antique Gray & Sky Gray

Design: Notebook - 003  
Color: Antique Gray & Sky Gray - M534  
Quality: Linen & Flat Viscose  
Product Code: SEELFV003M534



ORA-ITO COLLECTION \_\_\_\_\_

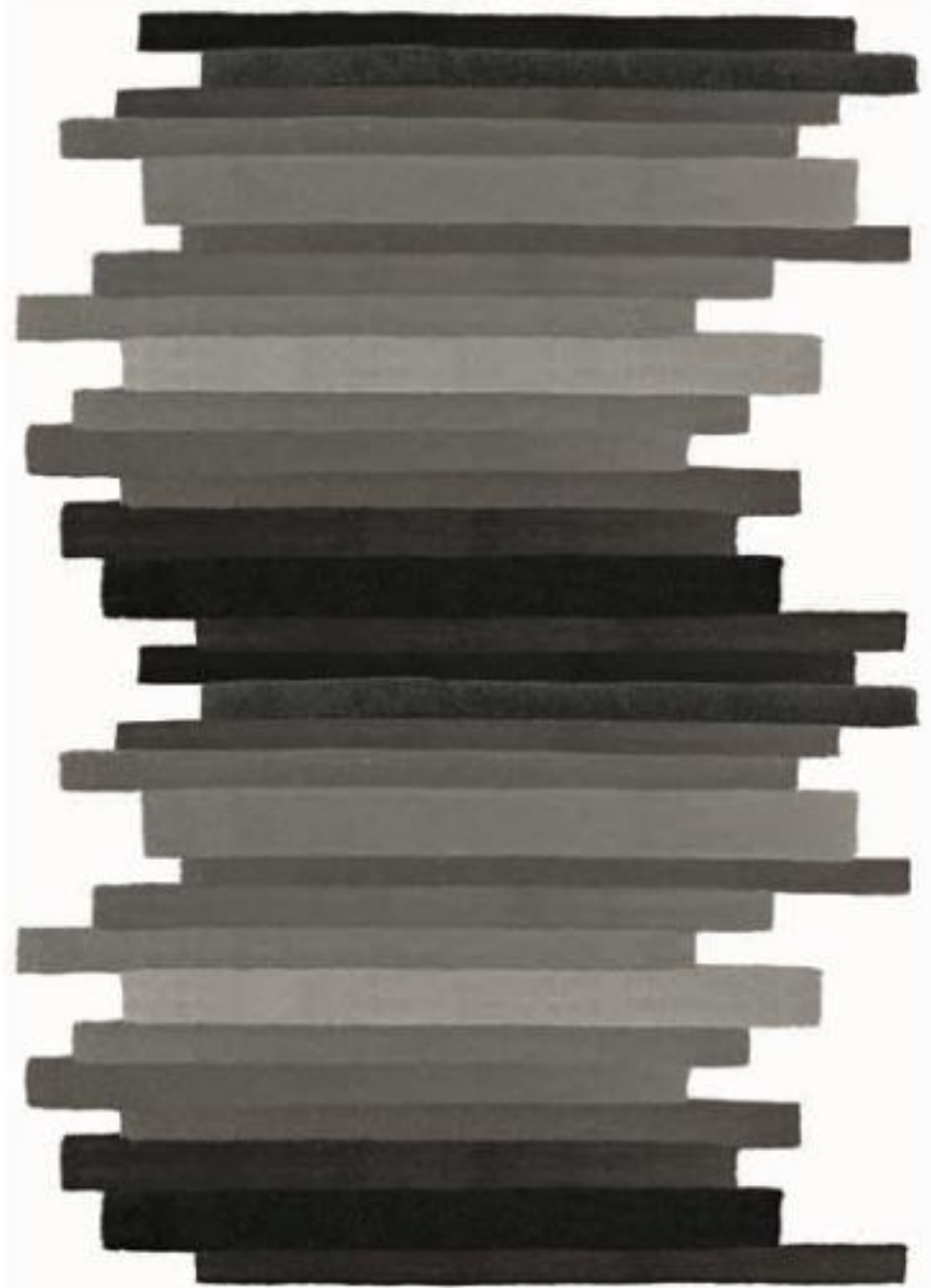

**Parquet - Noir**

Design: Parquet - 112  
Color: Noir - M664  
Quality: Select Wool  
Product Code: SESLCT112M664





ORA-iTO COLLECTION \_\_\_\_\_



Parquet - *Mauve*  
Color: Mauve - M800  
Quality: Select Wool  
Product Code: 110 - M800



Parquet - *Rouge*  
Color: Rouge - M801  
Quality: Select Wool  
Product Code: 110 - M801



Parquet - *Bleu*  
Color: Bleu - M672  
Quality: Select Wool  
Product Code: 110 - M672



Parquet - *Noir*  
Color: Noir - M664  
Quality: Select Wool  
Product Code: 110 - M664



Parquet - *Ivoire*  
Color: Ivoire - M803  
Quality: Select Wool  
Product Code: 110 - M803



Parquet - *Vert*  
Color: Vert - M802  
Quality: Select Wool  
Product Code: 110 - M802

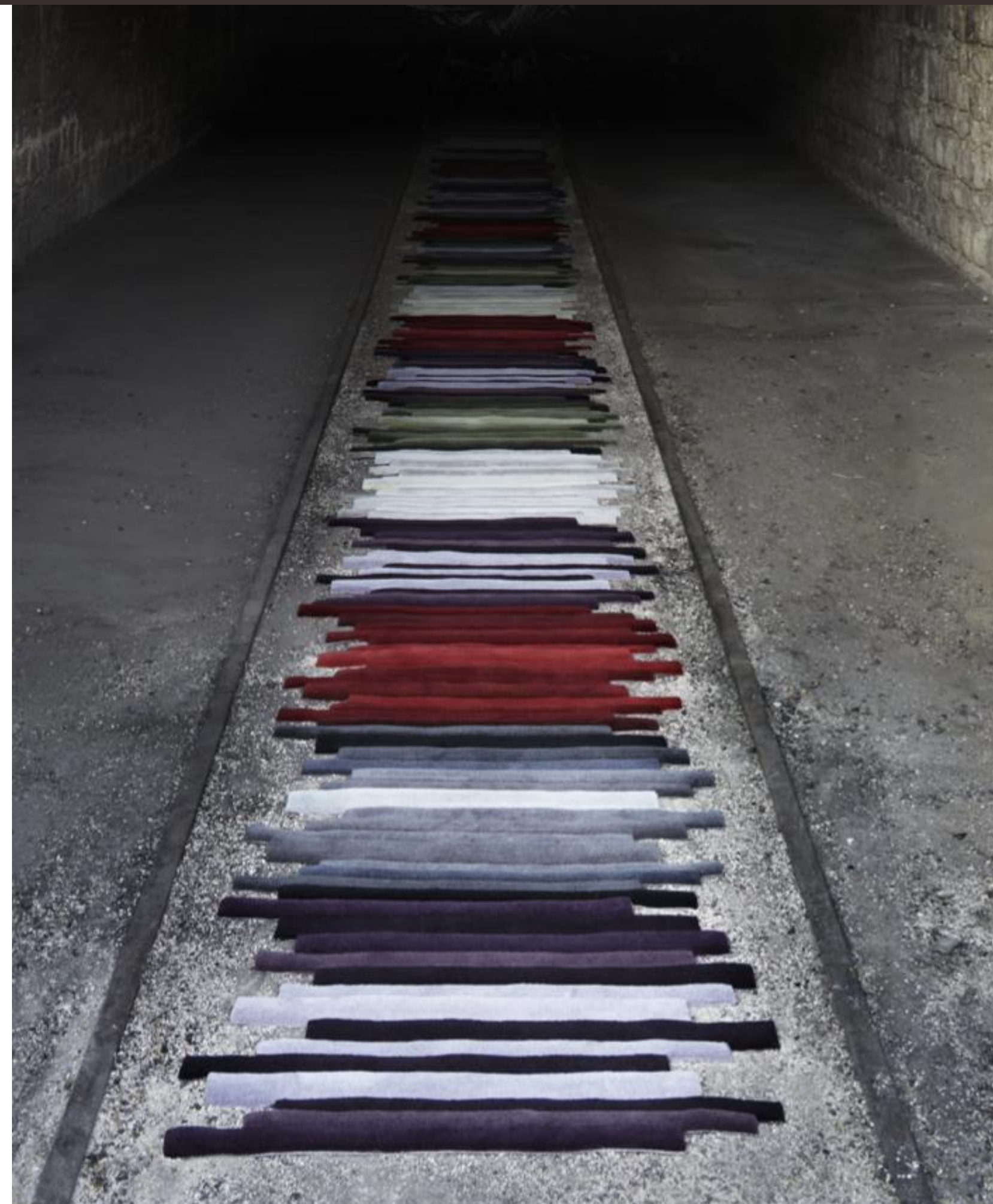



## PEARL STRIPE COLLECTION

---



**Pearl Stripe - Beige**

Design: Pearl Stripe - 002  
Color: Beige - M651  
Quality: Linen & Flat Viscose  
Product Code: SEELFV002M651



**Pearl Stripe - Gray**

Design: Pearl Stripe - 002  
Color: Gray - M654  
Quality: Linen & Flat Viscose  
Product Code: SEELFV002M654





**PIXEL COLLECTION**



**Rose - Cool Blue**

Design: Rose - 137  
Color: Cool Blue M978  
Quality: Select Wool & Viscose  
Product Code: SESLCT137M978



**Rose - Cliff**

Design: Rose - 137  
Color: Cliff - M444  
Quality: Select Wool & Viscose  
Product Code: SESLCT137M444



**Rose Cage - Cool Blue**

Design: Rose Cage - 138  
Color: Cool Blue M978  
Quality: Select Wool & Viscose  
Product Code: SESLCT138M978



**Rose Cage - Cliff**

Design: Rose Cage - 138  
Color: Cliff - M444  
Quality: Select Wool & Viscose  
Product Code: SESLCT138M444

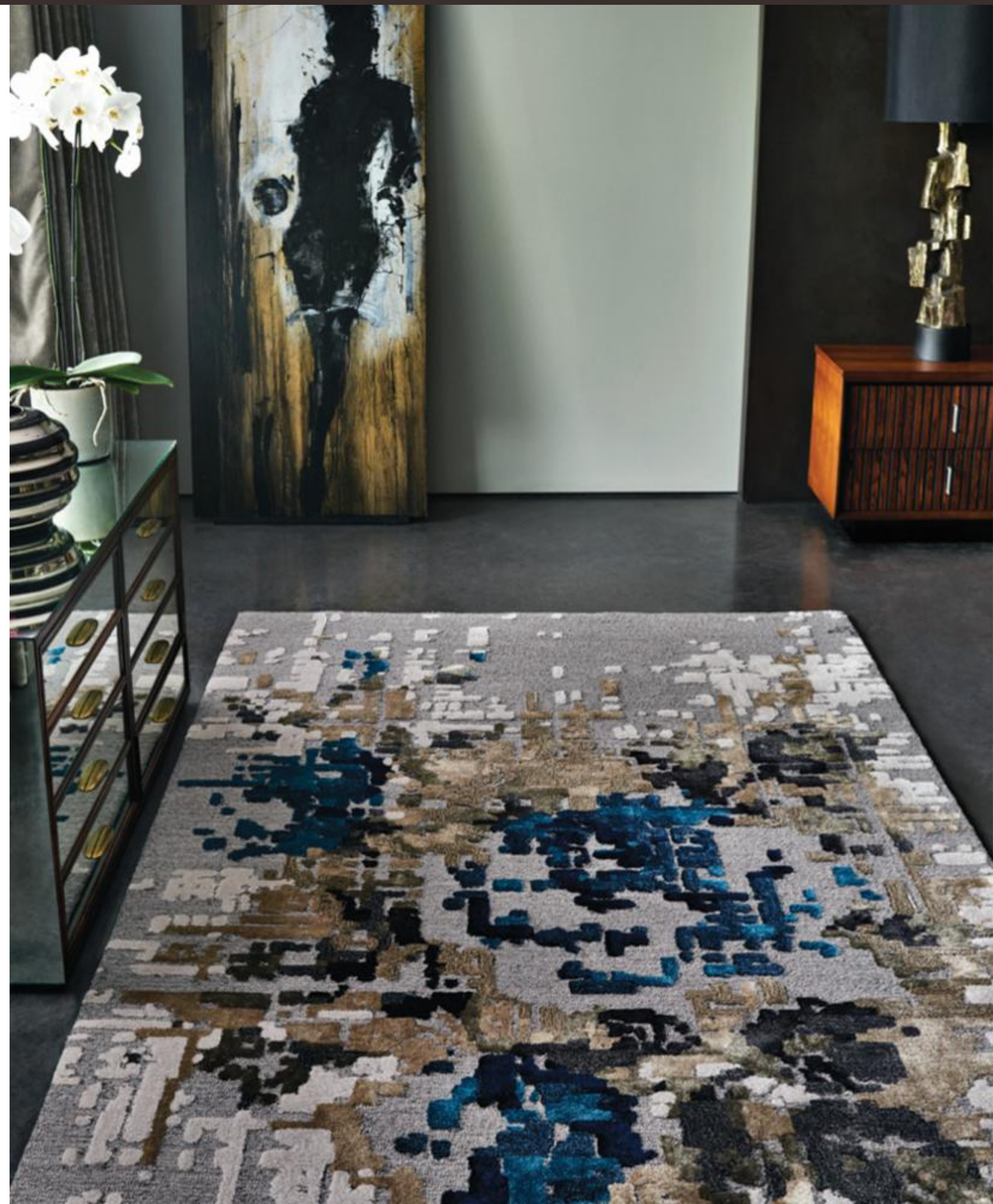



**PIXEL COLLECTION**



**Rose - Warm Red**

Design: Rose - 137  
Color: Warm Red M391  
Quality: Select Wool & Viscose  
Product Code: SESLCT137M391



**Rose - Cool Cream**

Design: Rose - 137  
Color: Cool Cream M398  
Quality: Select Wool & Viscose  
Product Code: SESLCT137M398

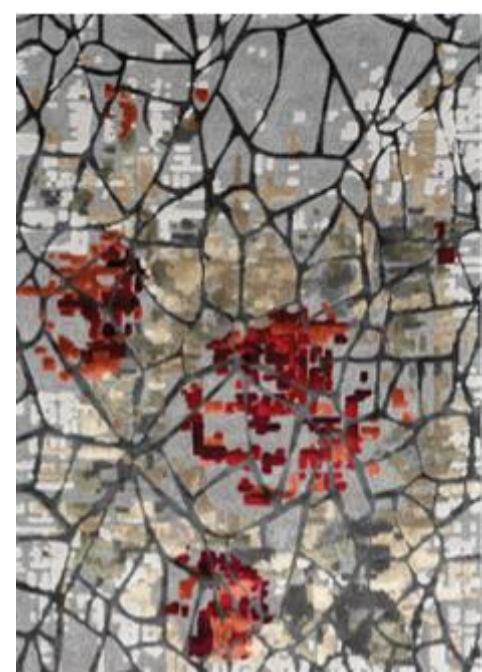

**Rose Cage - Warm Red**

Design: Rose Cage - 138  
Color: Warm Red M391  
Quality: Select Wool & Viscose  
Product Code: SESLCT138M391



**Rose Cage - Cool Cream**

Design: Rose Cage - 138  
Color: Cool Cream M398  
Quality: Select Wool & Viscose  
Product Code: SESLCT138M398

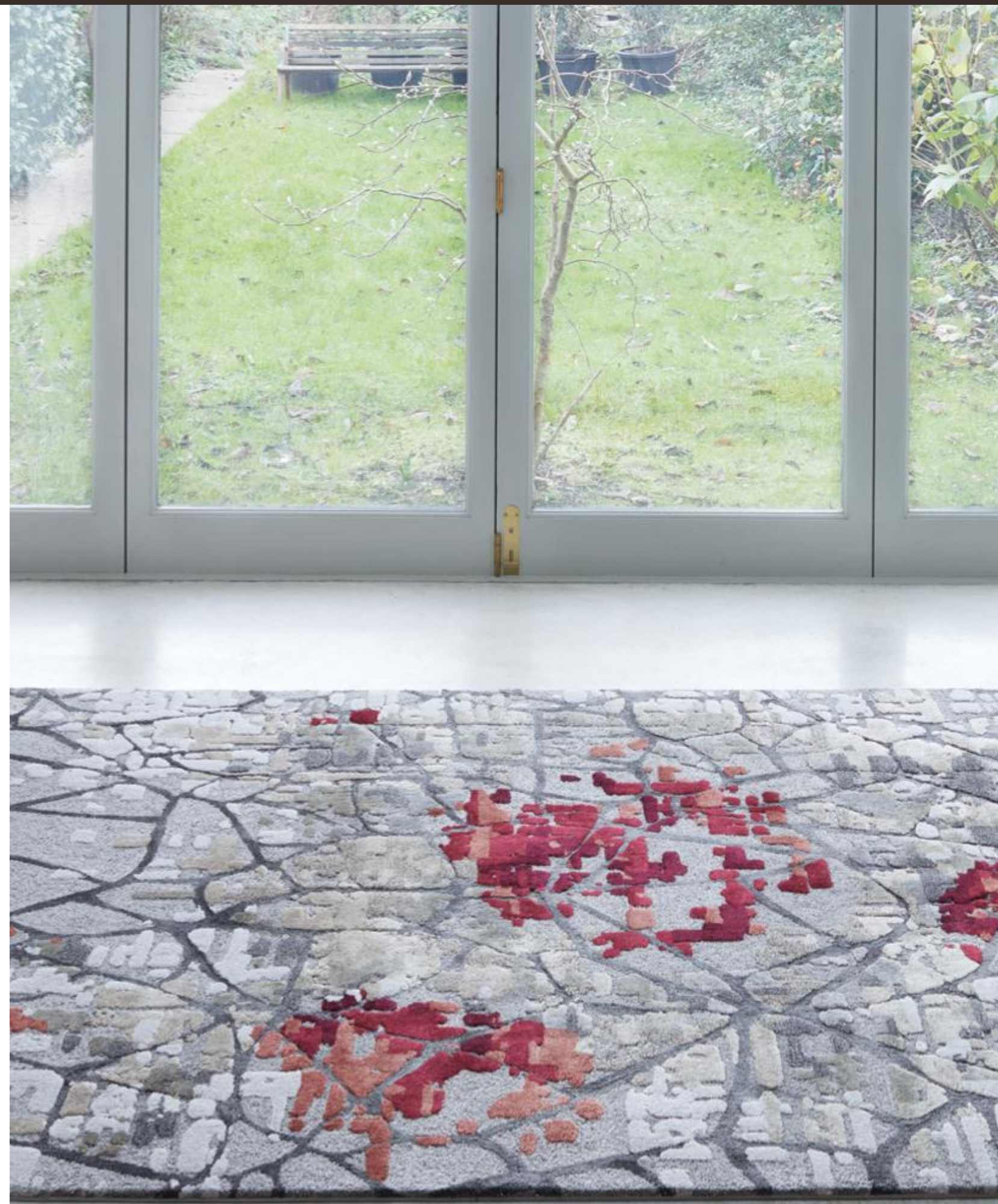



PIXEL COLLECTION

---



**Rose - Dark Gold**

Design: Rose - 137  
Color: Dark Gold - M894  
Quality: Select Wool & Viscose (Relief)  
Product Code: SESLCT137M894



**Rose Cage - Dark Gold**

Design: Rose Cage - 138  
Color: Dark Gold - M894  
Quality: Select Wool & Viscose (Relief)  
Product Code: SESLCT138M894





**PIXEL COLLECTION**



**Rose - Beige**

Design: Rose - 137  
Color: Beige - M155  
Quality: Select Wool & Viscose (Relief)  
Product Code: SESLCT137M155

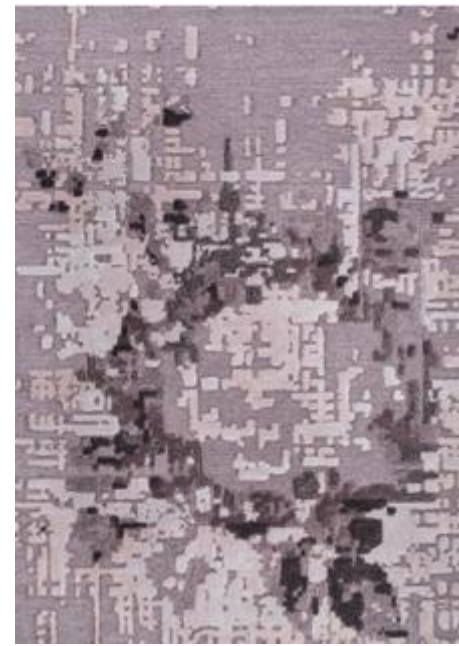

**Rose - Gray**

Design: Rose - 137  
Color: Gray - M111  
Quality: Select Wool & Viscose (Relief)  
Product Code: SESLCT137M111



**Rose Cage - Beige**

Design: Rose Cage - 138  
Color: Beige - M155  
Quality: Select Wool & Viscose (Relief)  
Product Code: SESLCT138M155



**Rose Cage - Gray**

Design: Rose Cage - 138  
Color: Gray - M111  
Quality: Select Wool & Viscose (Relief)  
Product Code: SESLCT138M111





**PIXEL COLLECTION**

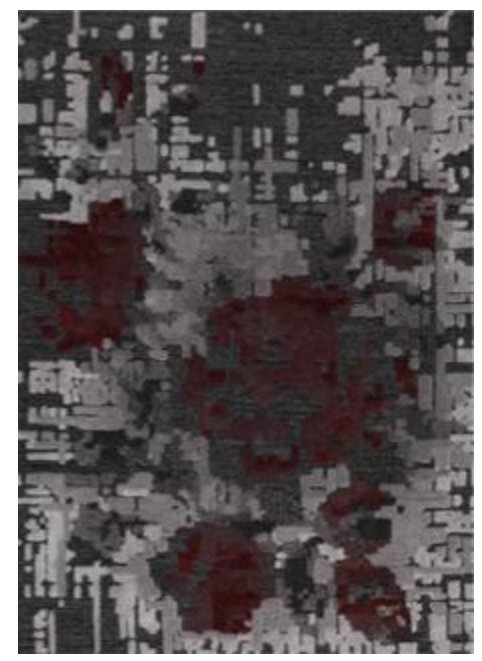

**Rose - Bronz**

Design: Rose - 137  
Color: Bronz - M451  
Quality: Select Wool & Viscose  
Product Code: SESLCT137M451



**Rose - Black**

Design: Rose - 137  
Color: Black - M476  
Quality: Select Wool & Viscose  
Product Code: SESLCT137M476

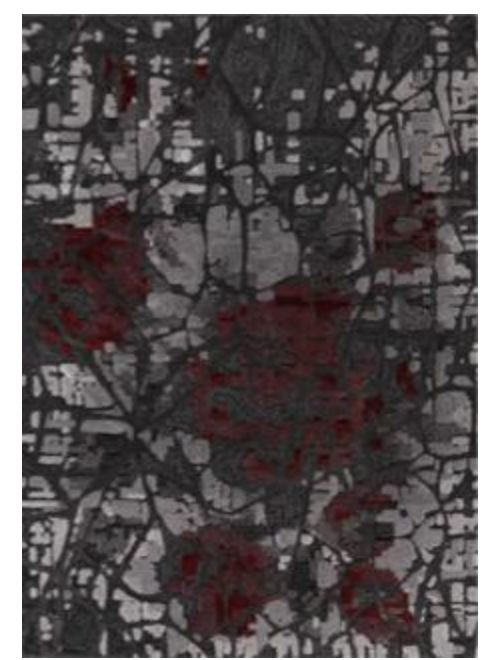

**Rose Cage - Bronz**

Design: Rose Cage - 138  
Color: Bronz - M451  
Quality: Select Wool & Viscose  
Product Code: SESLCT138M451

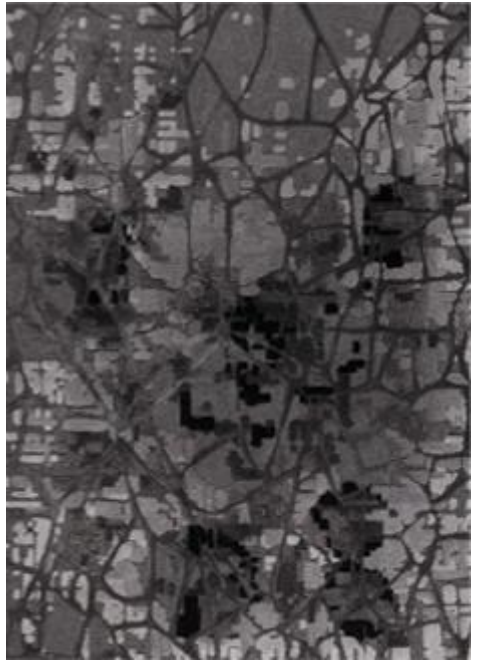

**Rose Cage - Black**

Design: Rose Cage - 138  
Color: Black - M476  
Quality: Select Wool & Viscose  
Product Code: SESLCT138M476





**PIXEL / WINGS COLLECTION**



**Wings - Black**

Design: Wings - 146  
Color: Black - M476  
Quality: Select Viscose & Viscose  
Product Code: SESLCT146M476



**Wings - Cliff**

Design: Wings - 146  
Color: Cliff - M444  
Quality: Select Viscose & Viscose  
Product Code: SESLCT146M444



**Wings - Cool Blue**

Design: Wings - 146  
Color: Cool Blue - M978  
Quality: Select Viscose & Viscose  
Product Code: SESLCT146M978



**Wings - Dark Gold**

Design: Wings - 146  
Color: Dark Gold - M894  
Quality: Select Viscose & Viscose  
Product Code: SESLCT146M894



**Wings - Midnight**

Design: Wings - 146  
Color: Midnight - M435  
Quality: Select Viscose & Viscose  
Product Code: SESLCT146M435



**Wings - Cool Cream**

Design: Wings - 146  
Color: Cool Cream - M398  
Quality: Select Viscose & Viscose  
Product Code: SESLCT146M398

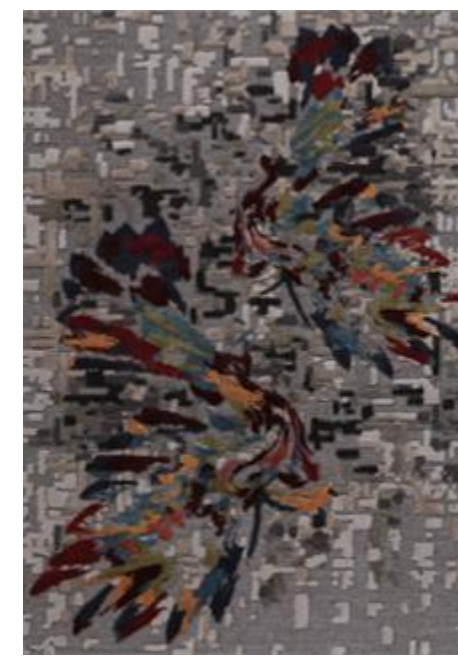

**Wings - Multi**

Design: Wings - 146  
Color: Multi - M436  
Quality: Select Viscose & Viscose  
Product Code: SESLCT146M436



## PROVENCE COLLECTION

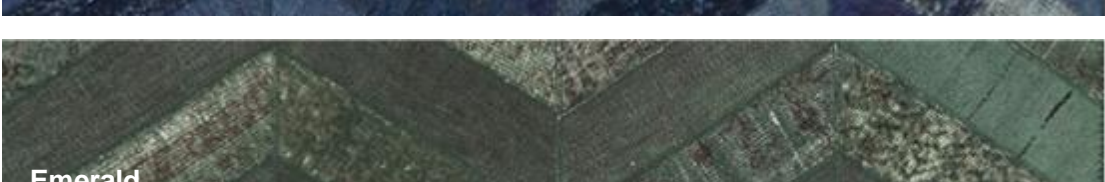
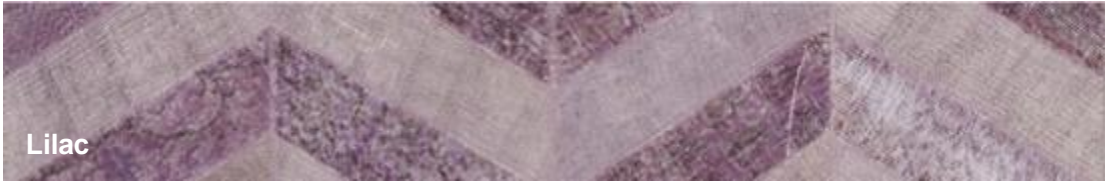
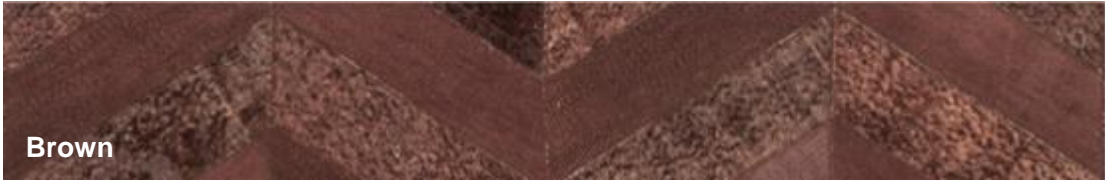



**PULSE COLLECTION**

---



Angora Gray - 141WV



Stone Gray - 030WV

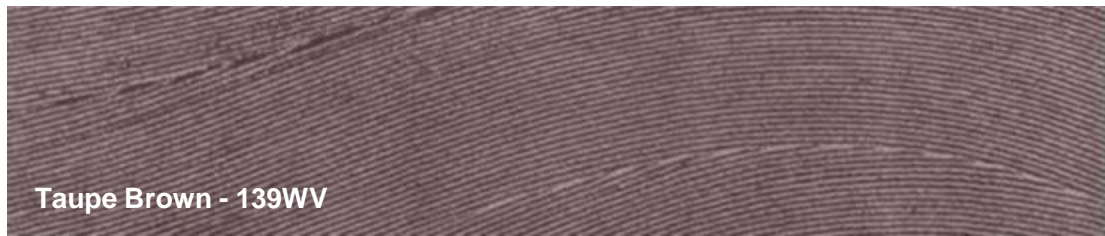

Taupe Brown - 139WV



Pebble Gray - 222WV

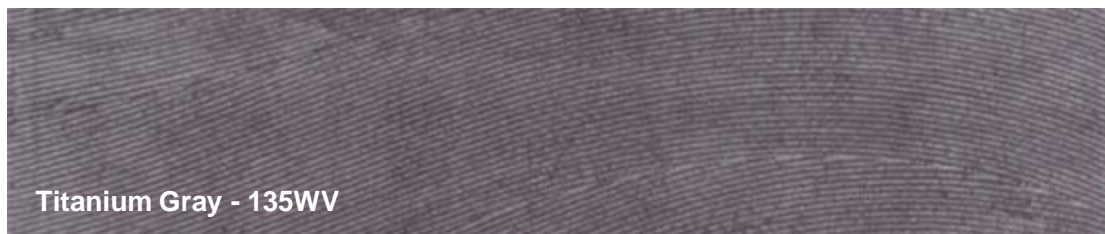

Titanium Gray - 135WV



Navy Blue - 223WV

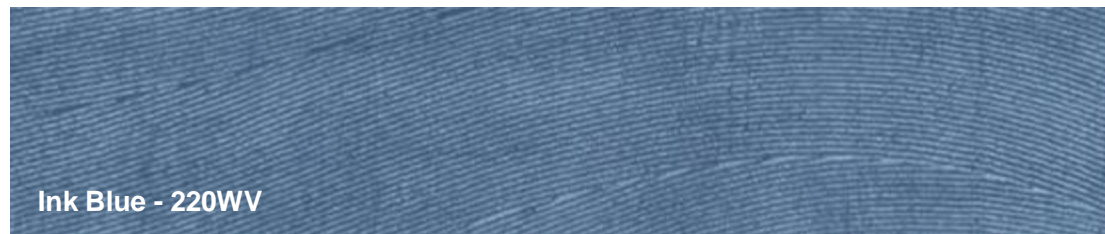

Ink Blue - 220WV





## RIBBON LOOP COLLECTION

---



**Ribbon Loop - Beige**

Design: Ribbon Loop - 005  
Color: Beige - M781  
Quality: Select Viscose & Flat Viscose  
Product Code: SESVISFV005M781



**Ribbon Loop - Gray**

Design: Ribbon Loop - 005  
Color: Gray - M787  
Quality: Select Viscose & Flat Viscose  
Product Code: SESVISFV005M787

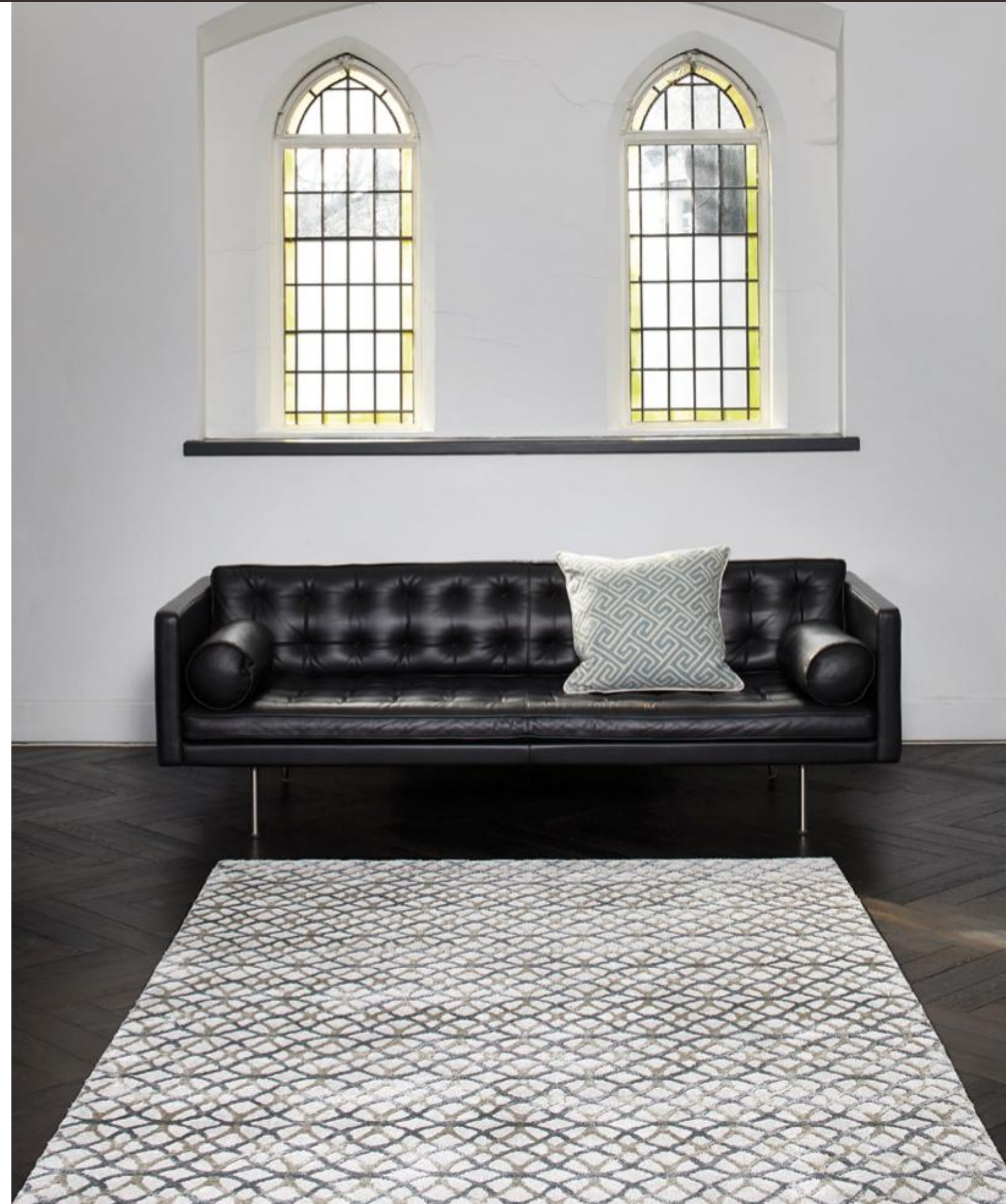



## SIRIUS COLLECTION \_\_\_\_\_



**Sirius I** - Brick Brown & Cappuccino Beige & Taupe Gray & Latte Beige

Design: Sirius I - 019  
Color: Brick Brown & Cappuccino Beige & Taupe Gray & Latte Beige - M607  
Quality: Flat Viscose  
Product Code: SEFLATVIS019M607



**Sirius II** - Rusty Green & Taupe Gray & Cappuccino Beige & Latte Beige

Design: Sirius II - 020  
Color: Rusty Green & Taupe Gray & Cappuccino Beige & Latte Beige - M608  
Quality: Flat Viscose  
Product Code: SEFLATVIS020M608



**Sirius III** - Titanium Gray & Pebble Gray & Angora Gray

Design: Sirius III - 021  
Color: Titanium Gray & Pebble Gray & Angora Gray - M609  
Quality: Flat Viscose  
Product Code: SEFLATVIS021M609



SOIL COLLECTION

---



**Soil** - Forest Brown & Lagoon Blue

Design: Soil - 001

Color: Forest Brown & Lagoon Blue - M805

Quality: Select Viscose & Flat Viscose

Product Code: SESVISFV001M805





SPARKLE COLLECTION

---

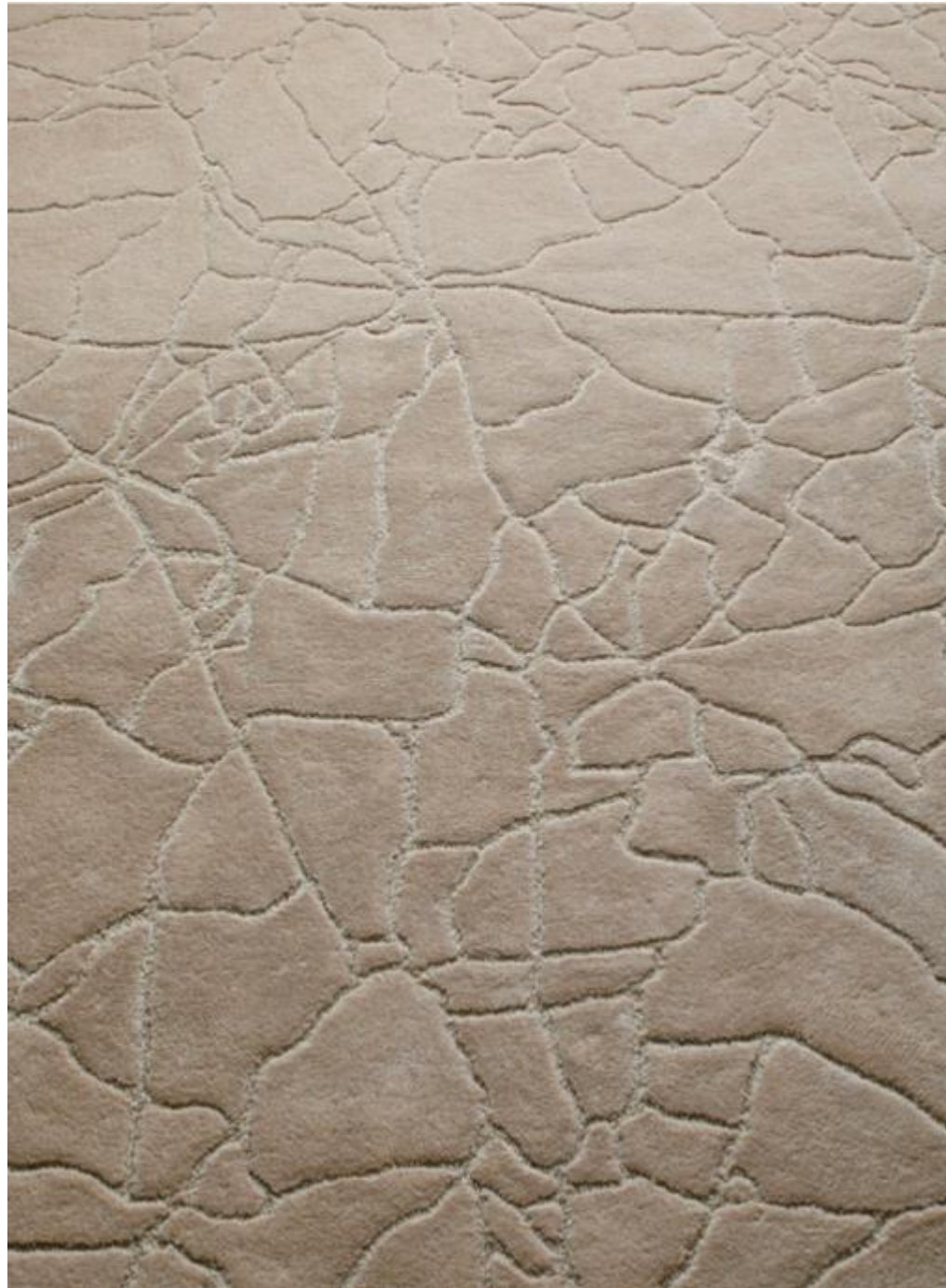

**Bellevue**

Design: Bellevue - 003  
Color: Sparkle 003 - M681  
Quality: Silk & Wool & Lurex  
Product Code: SESPARKLE003M681





**SPARKLE COLLECTION**

---



**Chess**

Design: Chess - 006  
Color: Sparkle 003 - M683  
Quality: Silk & Wool & Viscose & Lurex  
Product Code: SESPARKLE006M683





**SPARKLE COLLECTION**



**Floral Cream**

Design: Floral Cream - 001  
Color: Sparkle 001 - 001SPK  
Quality: Silk & Wool & Viscose & Lurex  
Product Code: SESPARKLE001001SPK





**SPARKLE COLLECTION**



**Floral Multi Color**

Design: Floral Multi Color - 001  
Color: Sparkle 001 - M679  
Quality: Silk & Wool & Viscose & Lurex  
Product Code: SESPARKLE001M679





SPARKLE COLLECTION

---



**Lago**

Design: Lago - 007  
Color: Sparkle 007 - M684  
Quality: Silk & Wool & Viscose & Lurex  
Product Code: SESPARKLE007M684





**SPARKLE COLLECTION**

---



**Piano**

Design: Piano - 002  
Color: Sparkle 002 - M680  
Quality: Silk & Wool & Viscose & Lurex  
Product Code: SESPARKLE002M680





SPARKLE COLLECTION \_\_\_\_\_



**Sketch**

Design: Sketch - 005  
Color: Sparkle 005 - M682  
Quality: Silk & Wool & Lurex  
Product Code: SESPARKLE005M682





SPLASH COLLECTION \_\_\_\_\_



**Splash I** - Titanium Gray & Pebble Gray & Angora Gray & Ecrú

Design: Splash I - 164  
Color: Titanium Gray & Pebble Gray & Angora Gray & Ecrú - M605  
Quality: Wool & Viscose  
Product Code: SESLCTV164M605



**Splash II** - Brick Brown & Prune Gray & Taupe Gray & Latte Beige

Design: Splash II - 164  
Color: Brick Brown & Prune Gray & Taupe Gray & Latte Beige - M606  
Quality: Wool & Viscose  
Product Code: SEFLATVIS164M606



STRIPE COLLECTION \_\_\_\_\_



**Horizontal - River**

Design: Horizontal - 010  
Color: River - M638  
Quality: Flat Viscose  
Product Code: SESTARVIS010M638





**STRIPE COLLECTION**



**Cloud - M639**  
(222V, 135V, 030V, 141V)  
Accent Colors: 001V, 139V)



**River - M638**  
(222V, 139V, 223V, 135V)  
Accent Colors: 141V, 030V)



**Garden - M637**  
(220V, 139V, 219V, 218V)  
Accent Colors: 030V, 141V)



**Spring - M636**  
(222V, 140V, 030V, 141V)  
Accent Colors: 001V, 135V)



**Solar - M635**  
(222V, 139V, 216V, 221V)  
Accent Colors: 030V, 141V)



**Cloud - M639**  
(141V, 135V, 030V, 222V)



**River - M638**  
(139V, 135V, 223V, 222V)



**Garden - M637**  
(218V, 139V, 219V, 220V)



**Spring - M636**  
(030V, 141V, 222V, 140V)



**Solar - M635**  
(139V, 221V, 216V, 222V)





TERRA COLLECTION





**TERRA COLLECTION**



**Mienterra - Smoky Gray**

Design: Mienterra - 007  
Color: Smoky Gray - M213  
Quality: Deep  
Product Code: SETMDEEP007M213



**Sono - Smoky Gray**

Design: Sono - 025  
Color: Smoky Gray - M213  
Quality: Deep  
Product Code: SETMDEEP025M213



**Crystal - Smoky Gray**

Design: Crystal - 026  
Color: Smoky Gray - M213  
Quality: Deep  
Product Code: SETMDEEP026M213



**Miemone - Smoky Gray**

Design: Miemone - 031  
Color: Smoky Gray - M213  
Quality: Deep  
Product Code: SETMDEEP031M213





TOUCH ME COLLECTION \_\_\_\_\_



**Touch Me Long Pile - Silver Gray**

Design: Touch Me Lon Pile - 024  
Color: Silver Gray - 024TM  
Quality: Touch Me  
Product Code: SETML024TM





TOUCH ME COLLECTION \_\_\_\_\_



TOUCH ME Short Pile - Mono-Color



TOUCH ME Short Pile - Multi-Color



TOUCH ME Long Pile - Mono-Color



TOUCH ME Long Pile - Multi-Color





TOUCH ME COLLECTION \_\_\_\_\_



STEPEVI Touch Me, having short and long pile versions, reflect admirable tactile qualities. Multi-Color versions of Touch Me are also available with two or three different tones of yarn woven together on the same surface. Bearing a range of 75 different colors choices Touch Me allows customization to a very high extent with short pile, long pile, Mono-Color and Multi-Color alternatives.





TUNE COLLECTION \_\_\_\_\_



**Tune - Angora Gray & Stone Gray**

Design: Tune - 003  
Color: Angora Gray & Stone Gray - M907  
Quality: Select Viscose & Flat Viscose  
Product Code: SESTARWV003M907



**Tune - Pebble Gray & Angora Gray**

Design: Tune - 003  
Color: Pebble Gray & Angora Gray - M904  
Quality: Select Viscose & Flat Viscose  
Product Code: SESTARWV003M904





TWIST COLLECTION \_\_\_\_\_



**Twist – Titanium Gray & Pebble Gray**

Design: Twist - 001  
Color: Titanium Gray & Pebble Gray - M587  
Quality: Wool & Polyamide  
Product Code: SESLCTP001M587



**Twist – Pebble Gray & Ecrú**

Design: Twist - 001  
Color: Pebble Gray & Ecrú - M588  
Quality: Wool & Polyamide  
Product Code: SESLCTP001M588



## VIBRATION COLLECTION



**Fusion - Titanium Gray & Black**

Design: Fusion - 005  
Color: Titanium Gray & Black - M782  
Quality: Flat Viscose  
Product Code: SEFLATVIS005M782



**Clash - Titanium Gray & Black**

Design: Clash - 006  
Color: Titanium Gray & Black - M782  
Quality: Flat Viscose  
Product Code: SEFLATVIS006M782

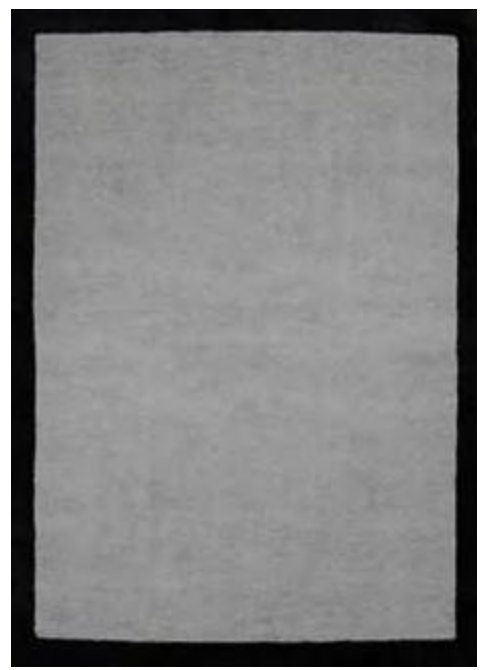

**Band - Titanium Gray & Black**

Design: Band - 007  
Color: Titanium Gray & Black - M782  
Quality: Flat Viscose  
Product Code: SEFLATVIS007M782





**WALL COLLECTION**

---

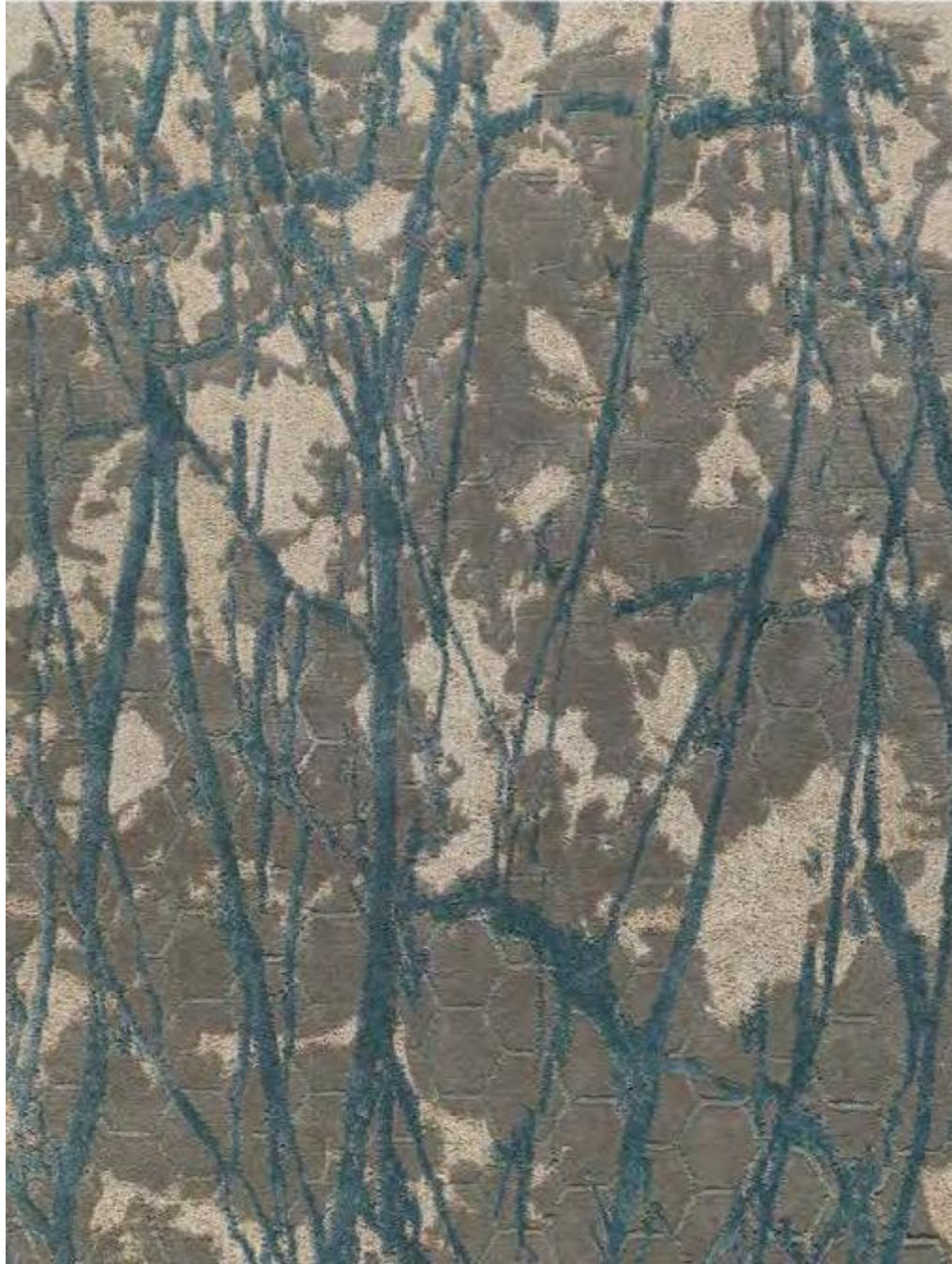

**Wall - Sky Gray & Lagoon Blue**

Design: Wall - 004  
Color: Sky Gray & Lagoon Blue - M806  
Quality: Select Viscose & Flat Viscose  
Product Code: SESVISFV004M806





ZIGZAG COLLECTION

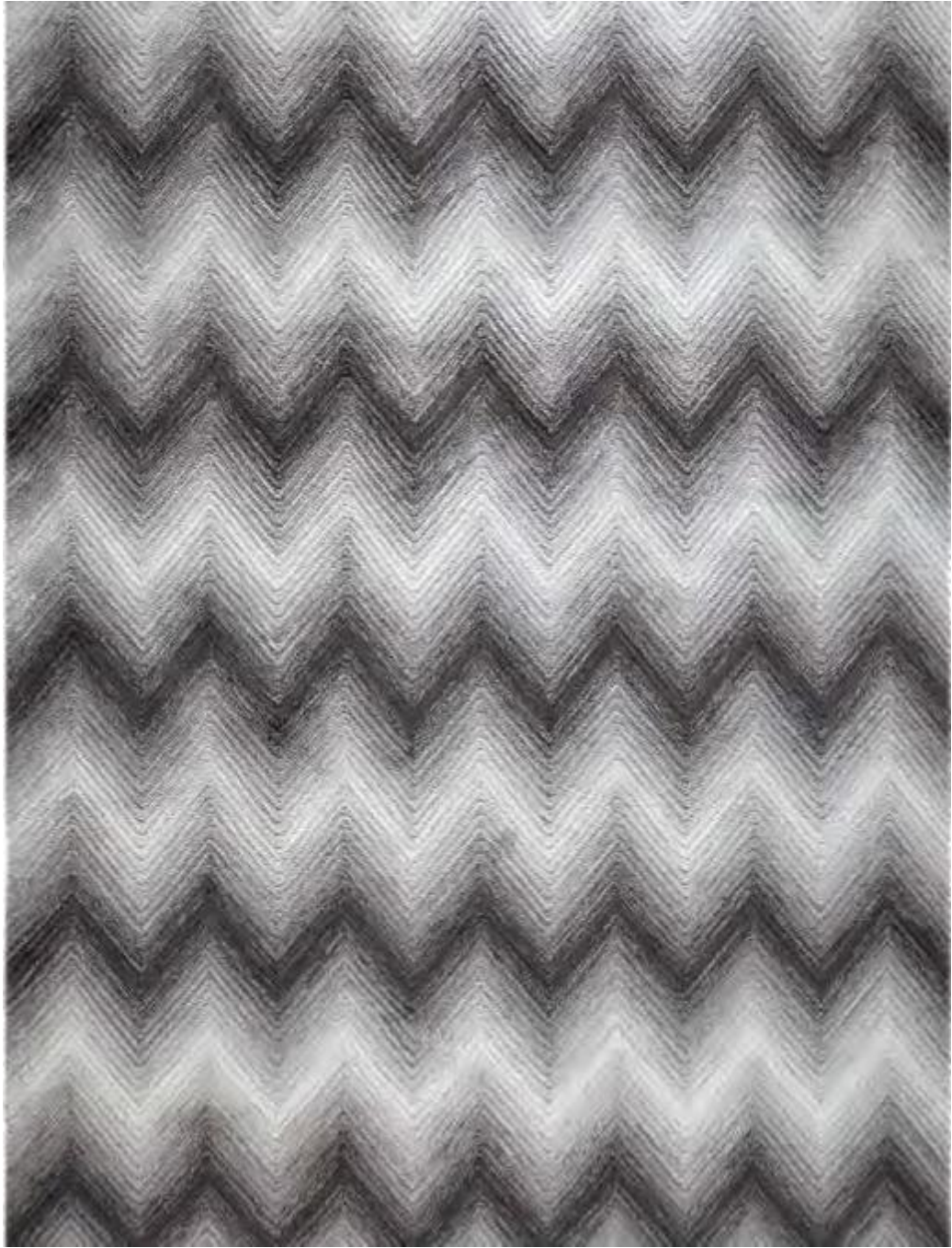

**Zigzag - Black & White**

Design: Zigzag - 016  
Color: Black & White - M800  
Quality: Flat Viscose  
Product Code: SESTARVIS016M800





ZIGZAG COLLECTION

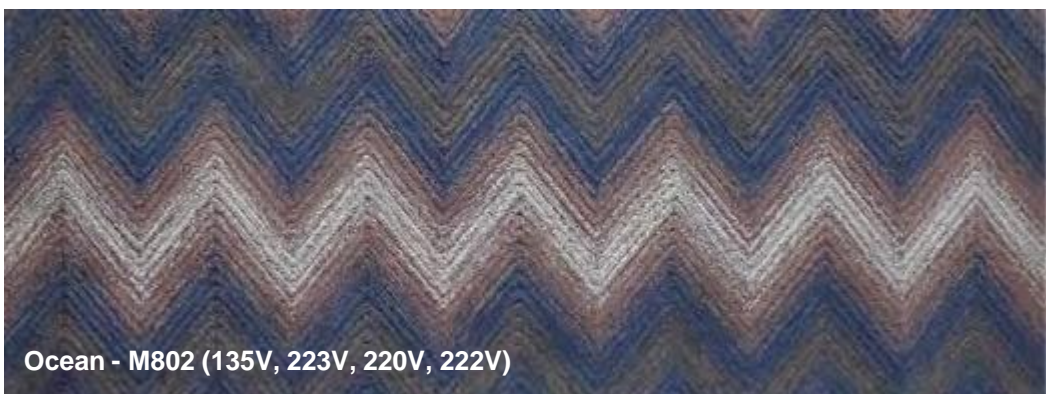
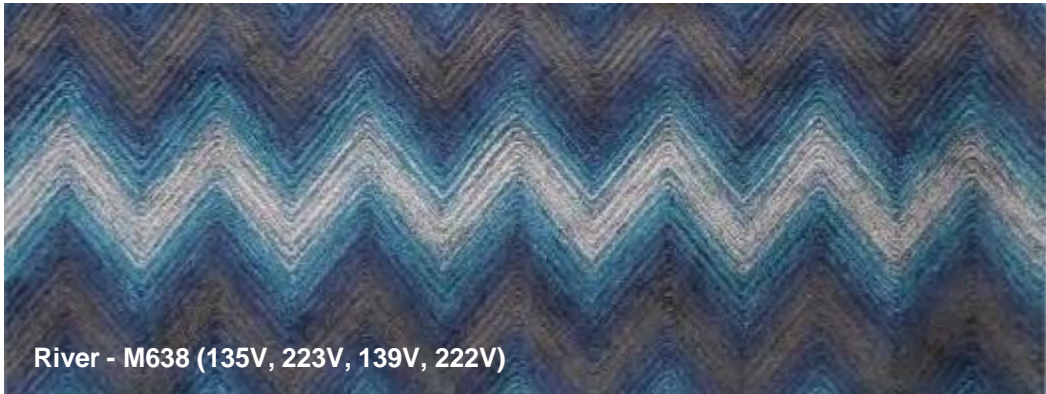
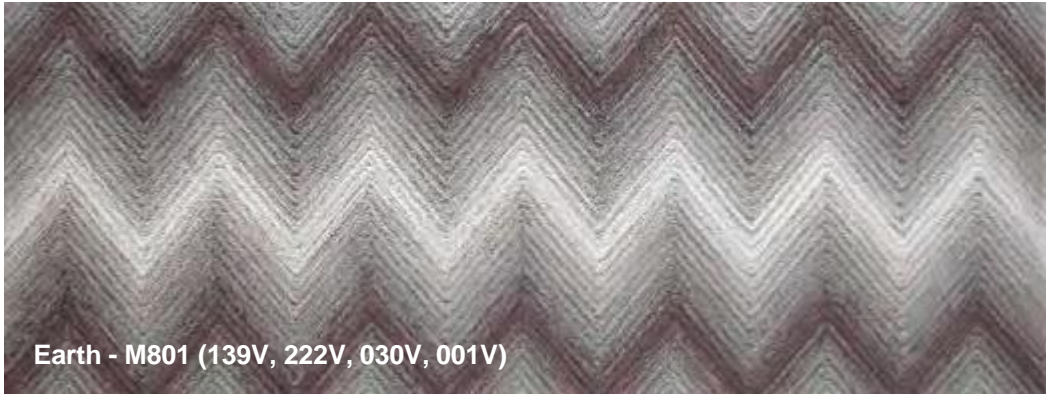
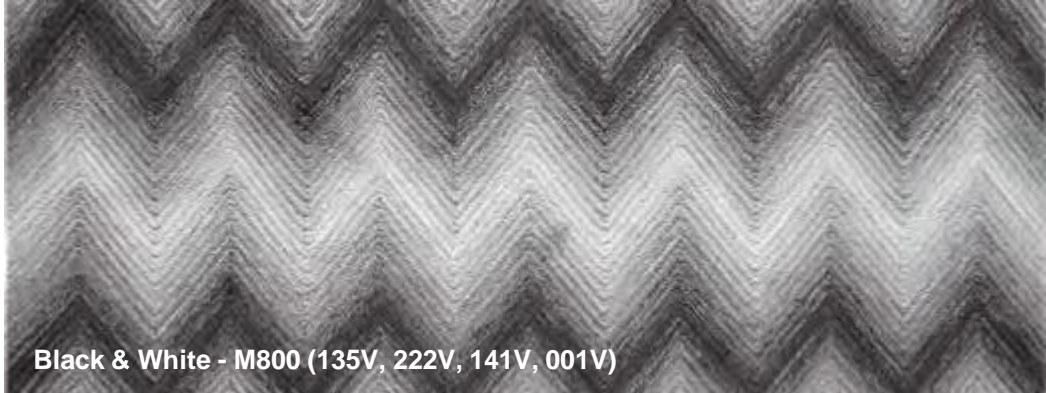





**PARIS** / 12, boulevard Raspai, 75007 Paris, France

Today, STEPEVI provides its customers a refined luxurious rug collection complemented by modern accessories including poufs, cushions and side tables in the sophisticated, contemporary environment of their boutiques and offices in Paris, London, Milan, Munich, New York, Istanbul and many other design capitals of the world.



**MUNICH** / Maximiliansplatz 15, 80333 Munich, Germany





**LONDON** / 274 King's Road, Chelsea, London SW3 5AW, UK



**ISTANBUL** / Nispetiye Cd. Meydan Sk. Edin&Suner Plaza No: 14 Etiler  
İstanbul, Turkey



**MILAN** / Via dell'Orso, 9 Milan, 20121 Italy







STEPEVI owns the largest integrated manufacturing centre in Europe and the Middle East. All STEPEVI rugs are produced in its manufacturing base in Isparta, a southern Turkish town synonymous with traditional carpet production. Their superior production base and their dedication to innovative technology are a part of what makes the company unique.

### Happy Products

STEPEVI strives to make products that have minimum impact on society and the environment at every stage of their lifecycle, from raw material to manufacturing. STEPEVI ensures an ethical business by works with its suppliers to meet health, safety and environmental standards; improves efficient resource utilization of manufacturing and distribution; protects the health and the safety of their employees and respects their social rights by providing fair working conditions.

STEPEVI confirms to provide necessary information and to prepare samples for all color and physical performance tests requested by customers.









Cartier





Christian Dior



Emporio Armani



Louis Vuitton



Givenchy



Prada



Rolf Benz



Louboutin



Laurèl





Jimmy Choo



Jimmy Choo



Michael Kors



Harvey Nichols



Céline



Mykita



Prada



Fendi





One & Only Portonovi, Montenegro





Emaar The Address Hotel, Istanbul

Stock Exchange Hotel, Manchester





Ameron Davos Swiss Mountain Resort, Switzerland



DoubleTree by Hilton, Skopjei





Grand Hotel Des Thermes Saint-Malo, France

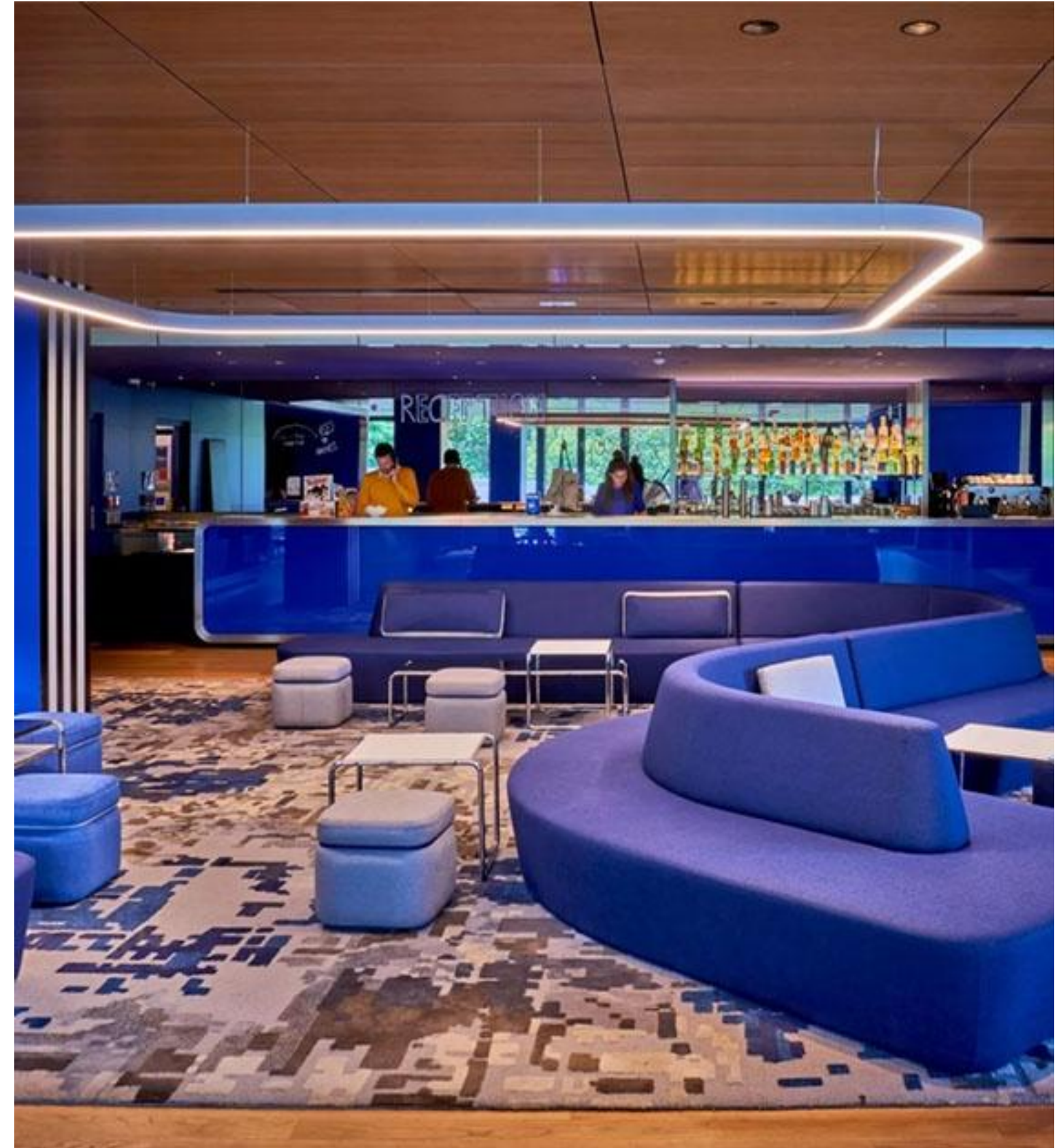

Yooma Urban Lodge Eiffel, Paris





Four Seasons Hotel, Geneva



Four Seasons Hotel, Miami





Hilton Hotel & Congress Center, Taskent

Hilton İstanbul Bomonti Hotel & Conference Center, Istanbul





Hotel De La Paix, Geneva



Jumeirah Bilgah Beach Hotel, Baku





L'hotel Fauchon, Paris



Atlantic Grand Hotel, Bremen





The Marmara Taksim Hotel, Istanbul





Conrad Hotel, Istanbul

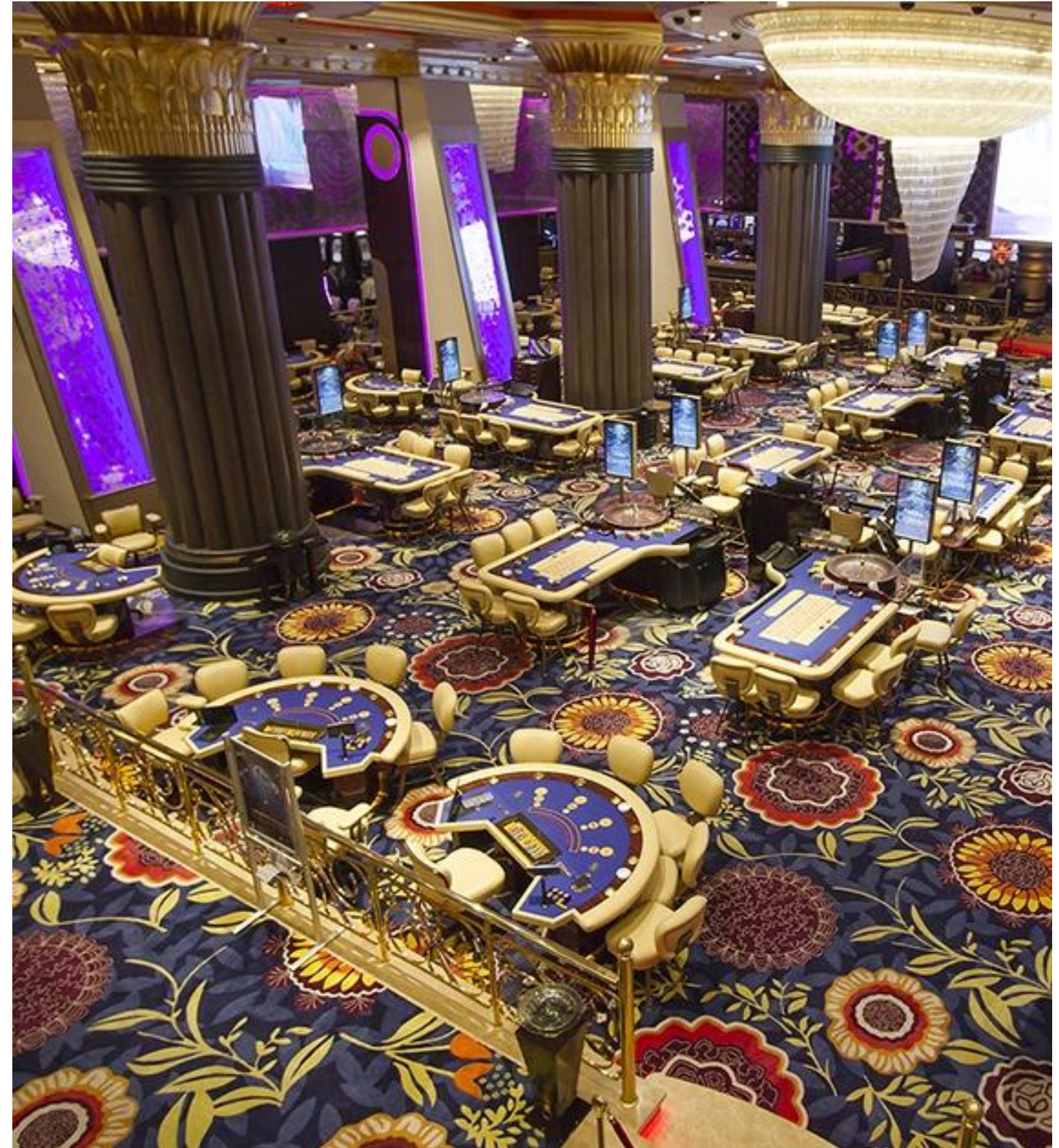

Cratos Premium Hotel & Casino, Cyprus



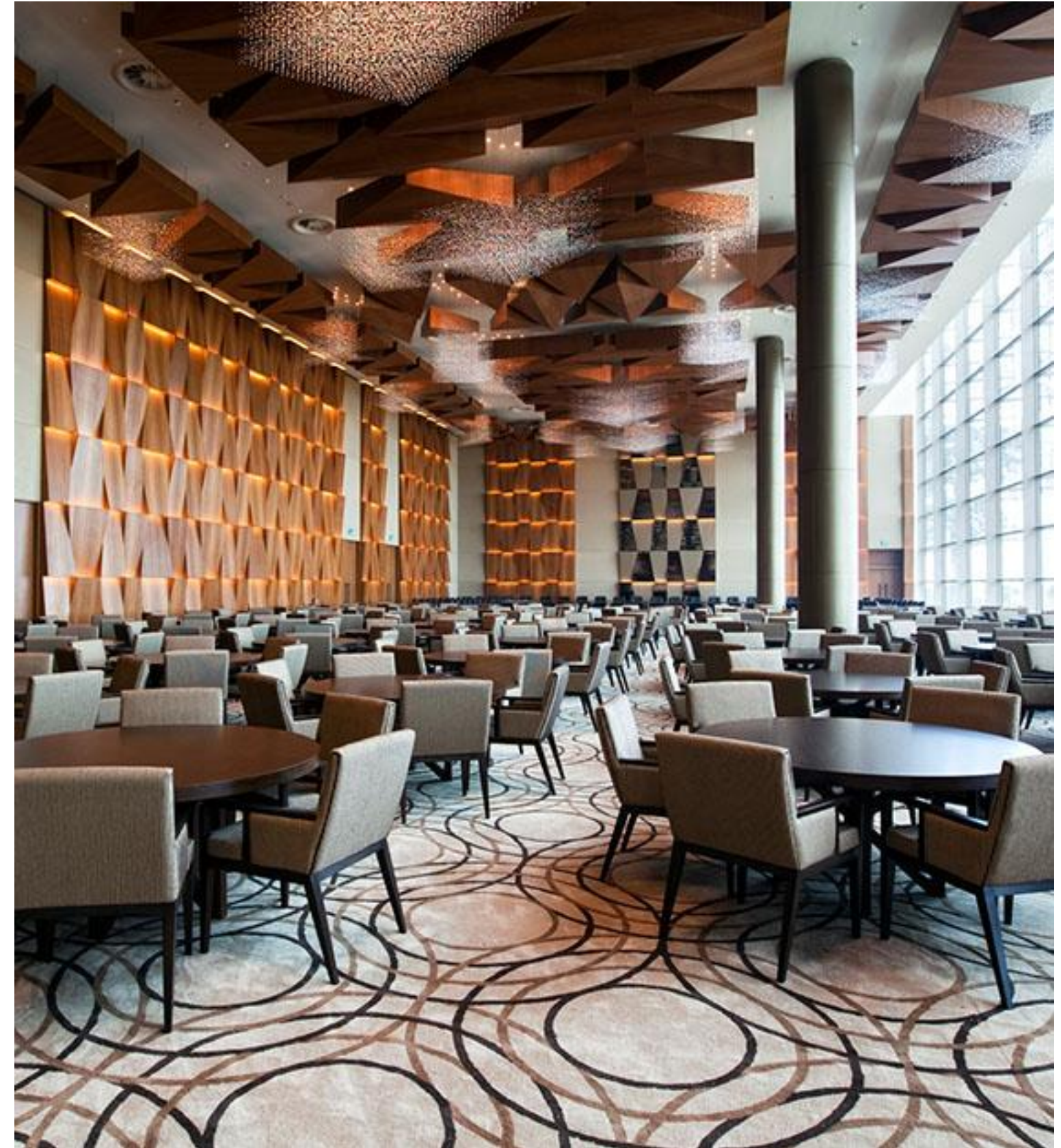

Sipopo Congress Center, Malabo





Ticon Congress Center, Libya

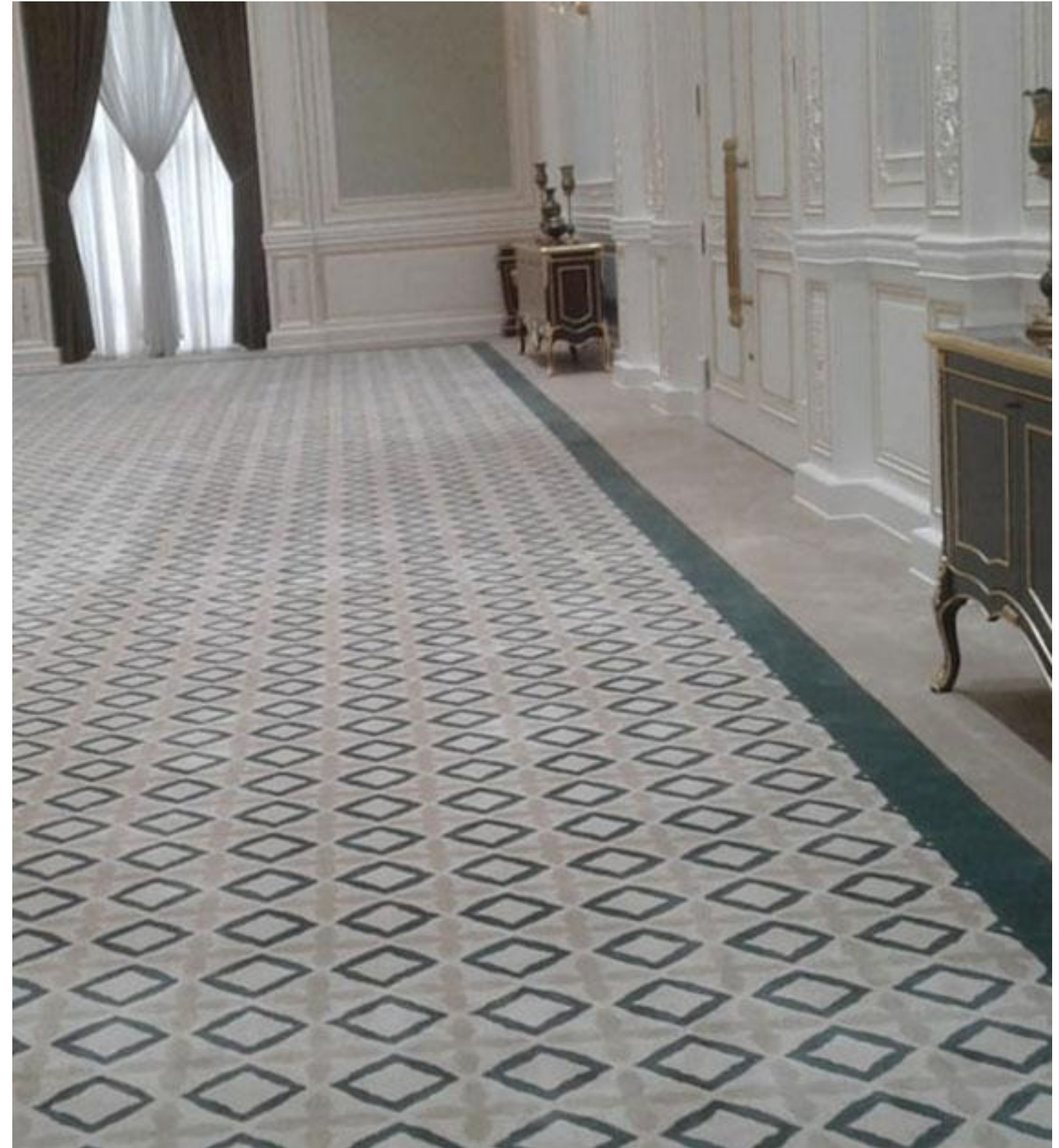

Kuksaroy, Uzbekistan





Ataturk Airport World Lounge, Istanbul



Turkish Airlines Lounge, Ankara





THY CIP Lounge, Istanbul



Lanseria VIP & Protocol Lounge





Dream On Yacht



Mirage Yacht, Dubai





Vindrea Yacht

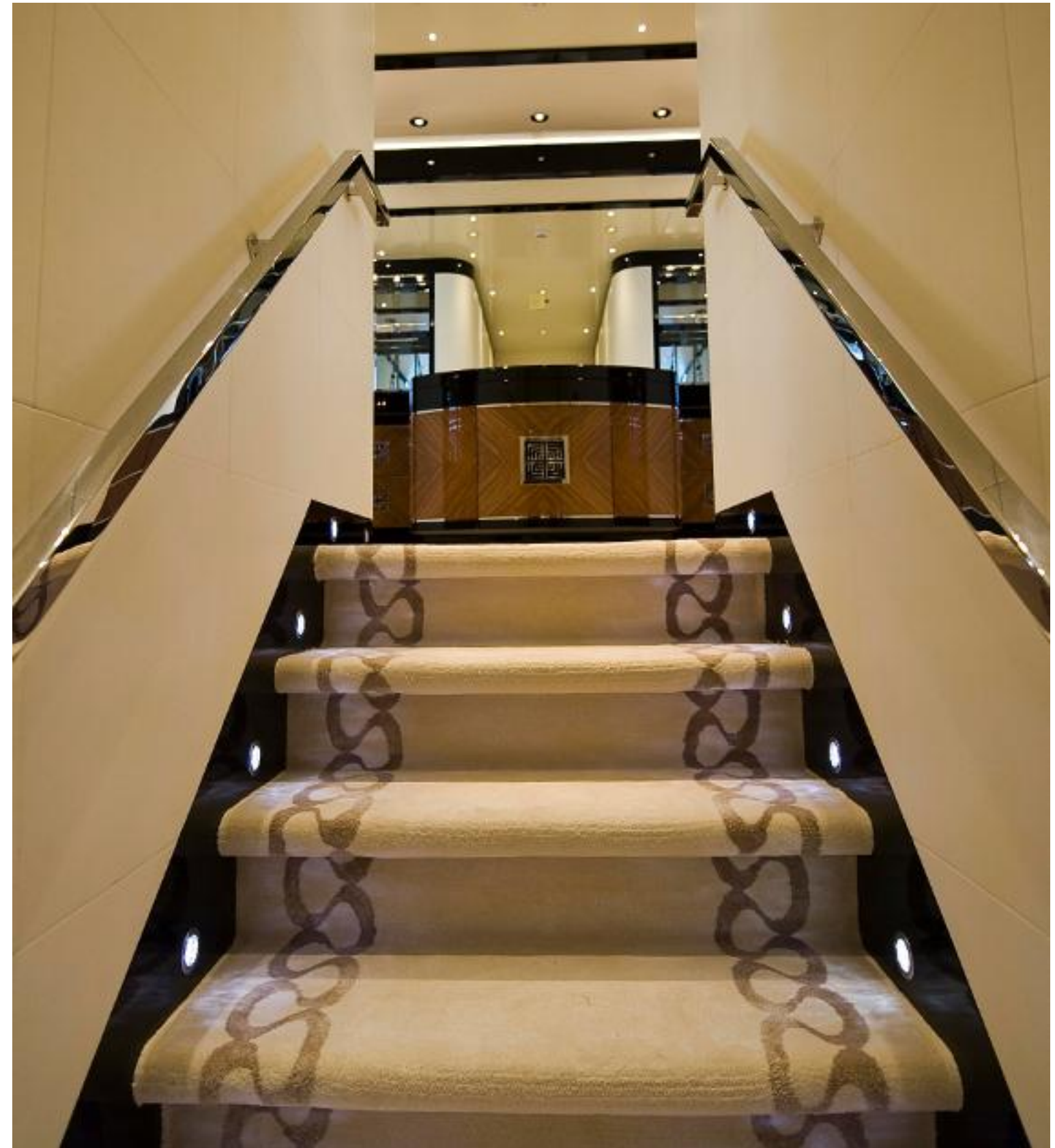

Talisman Yacht



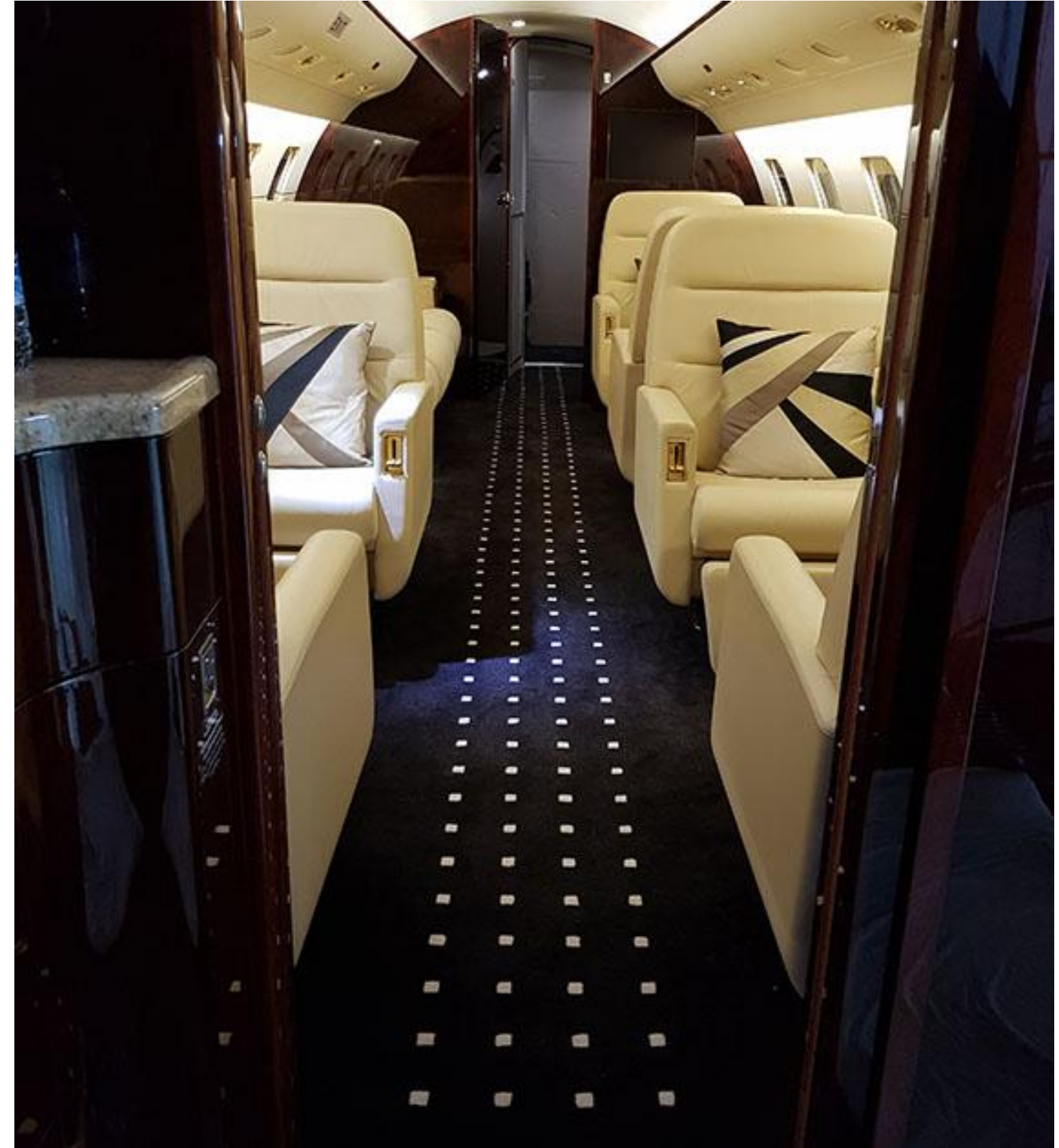

Private Jet, Istanbul





Private Villa, Turkey



Private Villa, Jumeirah Dubai





Private Home, London



Private Home, Germany





Private Villa, Turkey



Private Villa, Turkey





Private Home



Private Home



## **PARIS**

12, boulevard Raspail Paris, 75007,  
FRANCE

+33 0145484858

stepeviparis@stepevi.com

## **LONDON**

274 King's Road London, SW3 5AW, UK

+44 02073767574

stepevilondon@stepevi.com

## **MILAN**

Via dell'Orso, 9 Milan, 20121, ITALY

+39 02874119

stepevimilan@stepevi.com

## **MUNICH**

Maximiliansplatz 15, 80333, Munich,  
GERMANY

+49 08945221800

stepevimunich@stepevi.com

## **NEW YORK**

stepevinewyork@stepevi.com

## **ISTANBUL**

Nispetiye Cad. Meydan Sok. Edin&Suner Plaza No: 14  
Etiler 34335, Istanbul, TURKEY

+90 2123522169

etiler@stepevi.com

## **ANKARA**

Turan Gunes Bulvari No: 78/A Yildiz, Ankara, TURKEY

+90 3124406584

ankarayildiz@stepevi.com

## **HEAD OFFICE**

Cevdet Pasa Cad. Engin Konak Apt. 23/2 Bebek 34342,  
Istanbul, TURKEY

+90 2123270050

info@stepevi.com

## **MANAGEMENT OFFICE**

Cevdet Pasa Cad. Yali Apt. 9-A/1 Bebek 34342, Istanbul,  
TURKEY

+90 2122653243

contract@stepevi.com

customerservice@stepevi.com